

OPTOELECTRONIC & GAS SENSOR SOCKETS

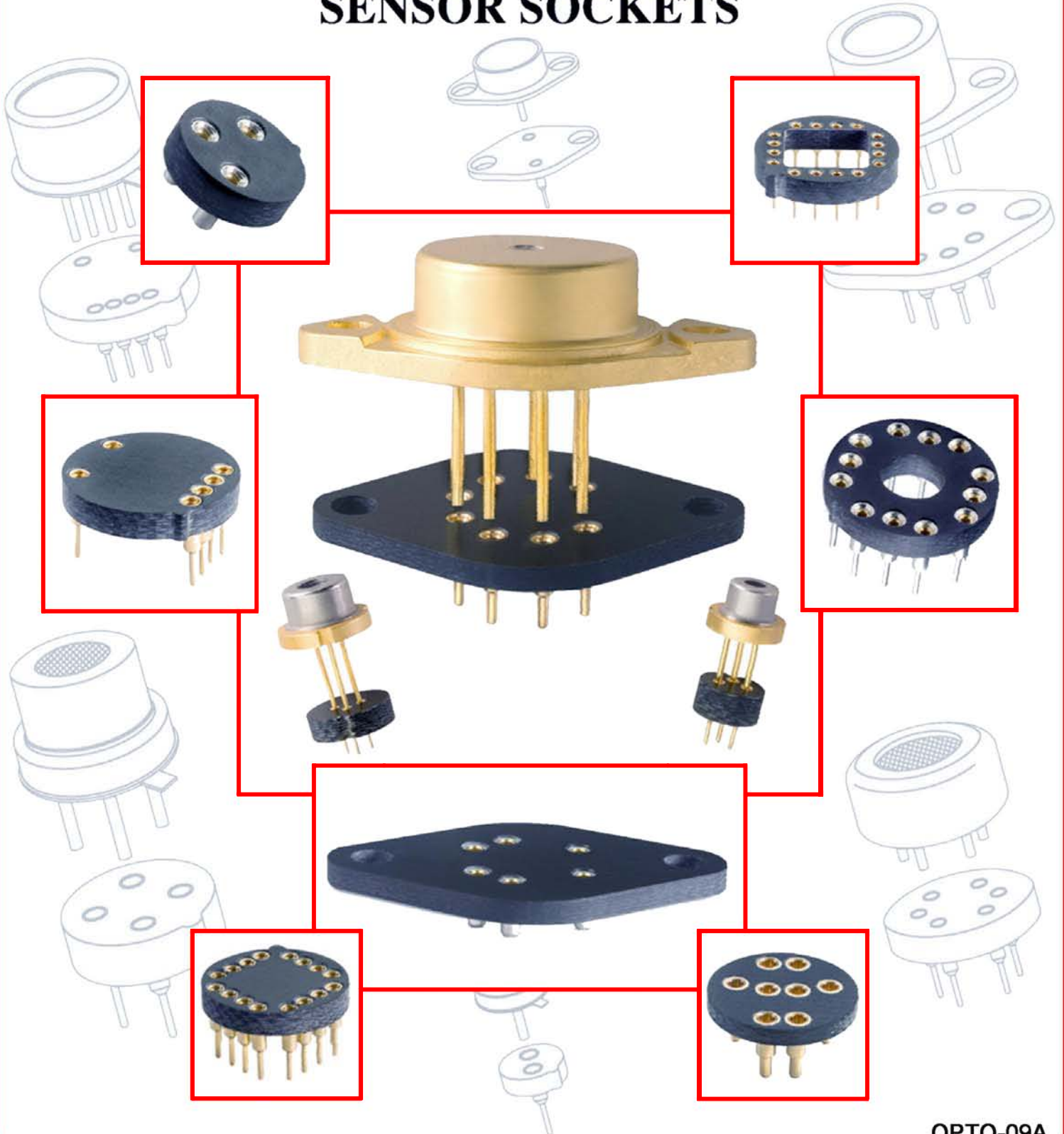

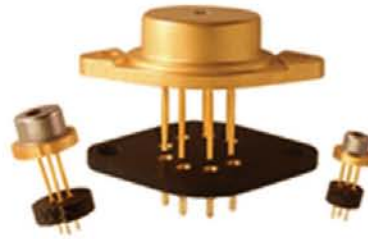

Optoelectronic Sockets

High reliability sockets that will cost effectively:

Protect

Test

Assemble

and

Enable Replacing of Opto Devices

- *Solder sockets on the PCB*
- *Plug-in sensors after assembly*
- *Eliminate ESD from handling*
- *Eliminate damage from soldering temperatures*
- *Eliminate damage from cleaning solvents*
- *Avoid cracking the glass seal*
- *Reduce shock damage to wire bonds*

Customers will appreciate knowing that there are ANDON sockets available

Producers of optoelectronic devices may list ANDON on their engineering drawings and website to assist their customers in design engineering.

Distributors have an opportunity to increase their revenue by selling ANDON sockets with the sales of their optoelectronic devices.

Table of Contents

Device to Socket Cross References

Advanced Photonix, Inc.	1.1
Analog Modules, Inc.	1.3
Apex Microtechnology/Cirrus Logic	1.3
Applied Optronics-A Division of Candela	1.4
Avalon Photonics	1.4
Axetris-A Division of Leister	1.4
Blue Sky Research	1.4
CalSensors, Inc.	1.5
Centronic	1.7
City Technology	1.8
Clairex Technologies, Inc.	1.10
Coherent, Inc.	1.12
Colibrys, Inc.	1.12
Dexter Research, Inc.	1.12
e2v	1.13
Electro-Optical Systems, Inc.	1.13
Figaro USA, Inc.	1.16
The Fox Group, Inc.	1.16
Frankfurt Laser Company	1.17
Goodrich Corporation	1.17
GPD Optoelectronics Corporation	1.17
Hamamatsu Photonics K.K.	1.17
Helioworks, Inc.	1.20
High Power Devices, Inc./Intense Ltd.	1.20
IFW GmbH	1.20
InfraTec GmbH	1.21
Ion Optics, Inc./ICx Precision Photonics	1.22
Laser Components IG, Inc.	1.22
Linear Integrated Systems	1.23
Mazet GmbH	1.25
Membrapor AG	1.25
Micropac Industries, Inc.	1.26
Nanoplus GmbH	1.27
New England Photoconductor	1.28

Omega Engineering, Inc.	1.31
Ondax, Inc.	1.31
Opnext, Inc.	1.31
Opto Diode Corporation	1.32
Opto Technology, Inc.	1.33
OSI Optoelectronics AS	1.34
Pacific Silicon Sensor, Inc.	1.34
Photonic Products Ltd.	1.37
Power Technology, Inc.	1.39
Sanyo	1.39
Scitech Instruments, Inc.	1.41
Sensor Electronic Technology, Inc.	1.41
Sensoric division of City Technology	1.41
Specdilax	1.43
Spectrum Detector, Inc.	1.44
Sony	1.44
Tyco/Laser Diode Incorporated	1.45
Vigo Systems S.A.	1.46

*Other companies available, contact factory for datasheets/information

Optoelectronic Socket Footprints

Flange Sockets	2.1
Round Sockets	2.3
Cross-Footprint Adapter Sockets	2.15

Terminal Details	3.1
Andon Part Number Index	4.1

Advanced Photonix Sockets							
Advanced Photonix Part Number	Andon Part Number Replace "XXX" with Terminal Type	Terminal Type		Pin QTY.	Pin Ø (in)	Page Number	Figure Number
		Thru-Hole	Surface Mount				
012-70-62-541	R200-0403-04T-XXX-R15-L14	01S	93S	3	.018	2.12	98
020-70-62-541	R200-0403-04T-XXX-R15-L14	01S	93S	3	.018	2.12	98
036-70-62-531	R200-0403-02T-XXX-R15-L14	01S	93S	3	.018	2.12	96
060-70-62-541	R200-0403-04T-XXX-R15-L14	01S	93S	3	.018	2.12	98
118-70-7X-520	R170-SP02-01-XXX-R15-L14	01S	93S	2	.018	2.8	62
118-70-7X-581	R400-SP04-01T-XXX-R15-L14	433E	285E	4	.040	2.5	29
118-70-7X-591	F430-SP07-01-XXX-R15-L14	295V	439V	7	.030	2.2	8
120-70-62-541	R200-0403-04T-XXX-R15-L14	01S	93S	3	.018	2.12	98
197-70-7X-520	R170-SP02-01-XXX-R15-L14	01S	93S	2	.018	2.8	62
197-70-7X-581	R400-SP04-01T-XXX-R15-L14	433E	285E	4	.040	2.5	29
197-70-7X-591	F430-SP07-01-XXX-R15-L14	295V	439V	7	.030	2.2	8
204-74-74-561	R365-SP04-01T-XXX-R15-L14	01S	93S	4	.018	2.5	35
394-70-7X-581	R485-SP06-01-XXX-R15-L14	295V	439V	6	.030	2.3	21
394-70-7X-591	F700-SP07-01-XXX-R15-L14	295V	439V	7	.030	2.1	2
SD 004-11-41-211	R100-0404-01-XXX-R15-L14	75S	265S	4	.018	2.13	109
SD 008-11-41-211	R100-0403-01-XXX-R15-L14	75S	265S	3	.018	2.13	108
SD 012-11-41-211	R100-0403-01-XXX-R15-L14	75S	265S	3	.018	2.13	108
SD 012-44-62-221	R100-0403-01-XXX-R15-L14	75S	265S	3	.018	2.13	108
SD 020-11-33-211	R100-0403-01-XXX-R15-L14	75S	265S	3	.018	2.13	108
SD 041-11-33-211	R100-0403-01-XXX-R15-L14	75S	265S	3	.018	2.13	108
SD 041-12-22-011	R100-0403-01-XXX-R15-L14	75S	265S	3	.018	2.13	108
SD 041-12-22-211	R100-0403-01-XXX-R15-L14	75S	265S	3	.018	2.13	108
SD 041-41-41-211	R100-0403-01-XXX-R15-L14	75S	265S	3	.018	2.13	108
SD 041-41-42-211	R100-0403-01-XXX-R15-L14	75S	265S	3	.018	2.13	108
SD 041-41-43-211	R100-0403-01-XXX-R15-L14	75S	265S	3	.018	2.13	108
SD 041-41-44-211	R100-0403-01-XXX-R15-L14	75S	265S	3	.018	2.13	108
SD 055-23-21-011	R100-0806-01T-XXX-R15-L14	C2	N/A	6	.018	2.13	111
SD 055-23-21-211	R100-0806-01T-XXX-R15-L14	C2	N/A	6	.018	2.13	111
SD 057-11-21-011	R100-0403-01-XXX-R15-L14	75S	265S	3	.018	2.13	108
SD 057-11-21-015	R100-0403-01-XXX-R15-L14	75S	265S	3	.018	2.13	108
SD 057-14-21-015	R100-0403-01-XXX-R15-L14	75S	265S	3	.018	2.13	108
SD 060-11-41-211	R200-0403-02T-XXX-R15-L14	01S	93S	3	.018	2.12	96
SD 066-24-21-011	R100-0403-01-XXX-R15-L14	75S	265S	3	.018	2.13	108
SD 076-11-21-011	R100-0403-01-XXX-R15-L14	75S	265S	3	.018	2.13	108
SD 076-11-21-211	R100-0403-01-XXX-R15-L14	75S	265S	3	.018	2.13	108
SD 076-11-31-211	R100-0403-01-XXX-R15-L14	75S	265S	3	.018	2.13	108
SD 076-12-22-011	R100-0403-01-XXX-R15-L14	75S	265S	3	.018	2.13	108
SD 076-12-22-211	R100-0403-01-XXX-R15-L14	75S	265S	3	.018	2.13	108
SD 076-14-21-011	R100-0403-01-XXX-R15-L14	75S	265S	3	.018	2.13	108
SD 076-14-21-211	R100-0403-01-XXX-R15-L14	75S	265S	3	.018	2.13	108
SD 08-17-51-211	R100-0403-01-XXX-R15-L14	75S	265S	3	.018	2.13	108
SD 08-17-51-214	R100-0403-01-XXX-R15-L14	75S	265S	3	.018	2.13	108
SD 08-17-51-218	R100-0403-01-XXX-R15-L14	75S	265S	3	.018	2.13	108
SD 085-23-21-021	R200-SP05-01T-XXX-R15-L14	75S	265S	5	.018	2.12	93
SD 100-11-21-021	R200-0403-02T-XXX-R15-L14	01S	93S	3	.018	2.12	96
SD 100-11-21-221	R200-0403-02T-XXX-R15-L14	01S	93S	3	.018	2.12	96
SD 100-11-31-221	R200-0403-02T-XXX-R15-L14	01S	93S	3	.018	2.12	96
SD 100-12-22-021	R200-0403-02T-XXX-R15-L14	01S	93S	3	.018	2.12	96
SD 100-12-22-221	R200-0403-02T-XXX-R15-L14	01S	93S	3	.018	2.12	96
SD 100-14-21-021	R200-0403-02T-XXX-R15-L14	01S	93S	3	.018	2.12	96
SD 100-14-21-221	R200-0403-02T-XXX-R15-L14	01S	93S	3	.018	2.12	96
SD 100-33-22-223	R200-0403-02T-XXX-R15-L14	01S	93S	3	.018	2.12	96
SD 100-34-23-123	R200-0403-05T-XXX-R15-L14	01S	93S	3	.018	2.12	99

Advanced Photonix Sockets (continued)							
Advanced Photonix Part Number	Andon Part Number Replace "XXX" with Terminal Type	Terminal Type		Pin QTY.	Pin Ø (in)	Page Number	Figure Number
		Thru-Hole	Surface Mount				
SD 100-41-21-231	R230-0808-01T-XXX-R15-L14	75S	265S	8	.018	2.11	83
SD 100-42-22-231	R200-0403-05T-XXX-R15-L14	01S	93S	3	.018	2.12	99
SD 100-43-23-232	R230-0808-01T-XXX-R15-L14	75S	265S	8	.018	2.11	83
SD 112-42-11-221	R200-0404-01-XXX-R15-L14	01S	93S	4	.018	2.12	94
SD 112-43-11-221	R200-0404-01-XXX-R15-L14	01S	93S	4	.018	2.12	94
SD 112-45-11-221	R200-0404-01-XXX-R15-L14	01S	93S	4	.018	2.12	94
SD 112-46-11-221	R200-0403-03T-XXX-R15-L14	01S	93S	3	.018	2.12	97
SD 113-24-24-021	R200-0403-02T-XXX-R15-L14	01S	93S	3	.018	2.12	96
SD 118-23-21-021	R200-SP05-01T-XXX-R15-L14	75S	265S	5	.018	2.12	93
SD 118-23-21-041	R200-SP05-01T-XXX-R15-L14	75S	265S	5	.018	2.12	93
SD 125-11-21-021	R200-0403-02T-XXX-R15-L14	01S	93S	3	.018	2.12	96
SD 125-11-21-221	R200-0403-05T-XXX-R15-L14	01S	93S	3	.018	2.12	99
SD 138-11-31-211	R230-SP04-01T-XXX-R15-L14	75S	265S	4	.018	2.11	84
SD 160-24-21-021	R200-0403-02T-XXX-R15-L14	01S	93S	3	.018	2.12	96
SD 170-31-22-223	R200-0403-02T-XXX-R15-L14	01S	93S	3	.018	2.12	96
SD 172-11-21-021	R200-0403-02T-XXX-R15-L14	01S	93S	3	.018	2.12	96
SD 172-11-21-221	R200-0403-02T-XXX-R15-L14	01S	93S	3	.018	2.12	96
SD 172-11-31-221	R200-0403-02T-XXX-R15-L14	01S	93S	3	.018	2.12	96
SD 172-12-22-021	R200-0403-02T-XXX-R15-L14	01S	93S	3	.018	2.12	96
SD 172-12-22-221	R200-0403-02T-XXX-R15-L14	01S	93S	3	.018	2.12	96
SD 172-13-23-222	R200-0403-02T-XXX-R15-L14	01S	93S	3	.018	2.12	96
SD 172-14-21-021	R200-0403-02T-XXX-R15-L14	01S	93S	3	.018	2.12	96
SD 172-14-21-221	R200-0403-02T-XXX-R15-L14	01S	93S	3	.018	2.12	96
SD 197-23-21-041	R300-SP05-02T-XXX-R15-L14	01S	93S	5	.018	2.9	66
SD 200-11-21-041	R300-0803-01T-XXX-R15-L14	01S	93S	3	.018	2.8	61
SD 200-11-21-241	R300-0803-01T-XXX-R15-L14	01S	93S	3	.018	2.8	61
SD 200-11-31-241	R300-0803-01T-XXX-R15-L14	01S	93S	3	.018	2.8	61
SD 200-12-22-041	R300-0803-01T-XXX-R15-L14	01S	93S	3	.018	2.8	61
SD 200-12-22-241	R300-0803-01T-XXX-R15-L14	01S	93S	3	.018	2.8	61
SD 200-13-222	R300-0803-01T-XXX-R15-L14	01S	93S	3	.018	2.8	61
SD 200-13-23-242	R300-0803-01T-XXX-R15-L14	01S	93S	3	.018	2.8	61
SD 200-14-21-041	R300-0803-01T-XXX-R15-L14	01S	93S	3	.018	2.8	61
SD 200-14-21-241	R300-0803-01T-XXX-R15-L14	01S	93S	3	.018	2.8	61
SD 225-23-21-040	R300-SP05-01T-XXX-R15-L14	01S	93S	5	.018	2.9	65
SD 290-11-21-040	R300-0803-01T-XXX-R15-L14	01S	93S	3	.018	2.8	61
SD 290-11-21-241	R300-0803-01T-XXX-R15-L14	01S	93S	3	.018	2.8	61
SD 290-11-31-241	R300-0803-01T-XXX-R15-L14	01S	93S	3	.018	2.8	61
SD 290-12-22-041	R300-0803-01T-XXX-R15-L14	01S	93S	3	.018	2.8	61
SD 290-12-22-241	R300-0803-01T-XXX-R15-L14	01S	93S	3	.018	2.8	61
SD 290-13-23-242	R300-0803-01T-XXX-R15-L14	01S	93S	3	.018	2.8	61
SD 290-14-21-041	R300-0803-01T-XXX-R15-L14	01S	93S	3	.018	2.8	61
SD 290-14-21-241	R300-0803-01T-XXX-R15-L14	01S	93S	3	.018	2.8	61
SD 290-32-31-243	R300-0803-01T-XXX-R15-L14	01S	93S	3	.018	2.8	61
SD 380-23-21-051	R730-0808-01T-XXX-R15-L14	01S	93S	8	.018	2.5	34
SD 385-24-21-041	R295-0403-01-XXX-R15-L14	01S	93S	3	.018	2.1	79
SD 444-41-21-261	R730-0808-01T-XXX-R15-L14	01S	93S	8	.018	2.5	34
SD 444-42-22-261	R730-0808-01T-XXX-R15-L14	01S	93S	8	.018	2.5	34
SD 444-43-23-262	R730-0808-01T-XXX-R15-L14	01S	93S	8	.018	2.5	34
SD 551-23-41-221	R730-0808-01T-XXX-R15-L14	01S	93S	8	.018	2.5	34

Analog Modules Sockets, Inc.							
Analog Modules, Inc. Part Number	Andon Part Number Replace "XXX" with Terminal Type	Terminal Type		Pin QTY.	Pin Ø (in)	Page Number	Figure Number
		Thru-Hole	Surface Mount				
754	R400-SP12-02T-XXX-R15-L14	01S	93S	12	.018	2.7	48
755	R400-SP12-02T-XXX-R15-L14	01S	93S	12	.018	2.7	48
756	R400-SP12-02T-XXX-R15-L14	01S	93S	12	.018	2.7	48
759	R400-SP06-01T-XXX-R15-L14	01S	93S	6	.018	2.7	51
753A	R790-1212-01N-XXX-R15-L14	01S	93S	12	.018	2.4	28
757-02	R790-1212-01N-XXX-R15-L14	01S	93S	12	.018	2.4	28
757-03	R790-1212-01N-XXX-R15-L14	01S	93S	12	.018	2.4	28
757-04	R790-1212-01N-XXX-R15-L14	01S	93S	12	.018	2.4	28
759-04	R400-SP06-01T-XXX-R15-L14	01S	93S	6	.018	2.7	51

Apex Microtechnology/Cirrus Logic Sockets							
Apex Microtechnology / Cirrus Logic Part Number	Andon Part Number Replace "XXX" with Terminal Type	Terminal Type		Pin QTY.	Pin Ø (in)	Page Number	Figure Number
		Thru-Hole	Surface Mount				
PA01	F500-SP09-01-XXX-R15-L14	433E	285E	9	.040	2.1	3
PA02	F500-SP09-01-XXX-R15-L14	433E	285E	9	.040	2.1	3
PA02M	F500-SP09-01-XXX-R15-L14	433E	285E	9	.040	2.1	3
PA07	F500-SP09-01-XXX-R15-L14	433E	285E	9	.040	2.1	3
PA08	F500-SP09-01-XXX-R15-L14	433E	285E	9	.040	2.1	3
PA08M	F500-SP09-01-XXX-R15-L14	433E	285E	9	.040	2.1	3
PA08V	F500-SP09-01-XXX-R15-L14	433E	285E	9	.040	2.1	3
PA09	F500-SP09-01-XXX-R15-L14	433E	285E	9	.040	2.1	3
PA09M	F500-SP09-01-XXX-R15-L14	433E	285E	9	.040	2.1	3
PA10	F500-SP09-01-XXX-R15-L14	433E	285E	9	.040	2.1	3
PA10M	F500-SP09-01-XXX-R15-L14	433E	285E	9	.040	2.1	3
PA12	F500-SP09-01-XXX-R15-L14	433E	285E	9	.040	2.1	3
PA12H	F500-SP09-01-XXX-R15-L14	433E	285E	9	.040	2.1	3
PA12M	F500-SP09-01-XXX-R15-L14	433E	285E	9	.040	2.1	3
PA19	F500-SP09-01-XXX-R15-L14	433E	285E	9	.040	2.1	3
PA240	F500-SP09-01-XXX-R15-L14	433E	285E	9	.040	2.1	3
PA241M	F500-SP09-01-XXX-R15-L14	433E	285E	9	.040	2.1	3
PA50	F500-SP09-01-XXX-R15-L14	433E	285E	9	.040	2.1	3
PA51	F500-SP09-01-XXX-R15-L14	433E	285E	9	.040	2.1	3
PA51M	F500-SP09-01-XXX-R15-L14	433E	285E	9	.040	2.1	3
PA61	F500-SP09-01-XXX-R15-L14	433E	285E	9	.040	2.1	3
PA61M	F500-SP09-01-XXX-R15-L14	433E	285E	9	.040	2.1	3
PA73	F500-SP09-01-XXX-R15-L14	433E	285E	9	.040	2.1	3
PA73M	F500-SP09-01-XXX-R15-L14	433E	285E	9	.040	2.1	3
PA74/76	F500-SP09-01-XXX-R15-L14	433E	285E	9	.040	2.1	3
PA74M	F500-SP09-01-XXX-R15-L14	433E	285E	9	.040	2.1	3
PA81/82	F500-SP09-01-XXX-R15-L14	433E	285E	9	.040	2.1	3
PA83	F500-SP09-01-XXX-R15-L14	433E	285E	9	.040	2.1	3
PA83M	F500-SP09-01-XXX-R15-L14	433E	285E	9	.040	2.1	3
PA84	F500-SP09-01-XXX-R15-L14	433E	285E	9	.040	2.1	3
PA84M	F500-SP09-01-XXX-R15-L14	433E	285E	9	.040	2.1	3
PA85	F500-SP09-01-XXX-R15-L14	433E	285E	9	.040	2.1	3
PA85M	F500-SP09-01-XXX-R15-L14	433E	285E	9	.040	2.1	3
PA88	F500-SP09-01-XXX-R15-L14	433E	285E	9	.040	2.1	3
PA94	F500-SP09-01-XXX-R15-L14	433E	285E	9	.040	2.1	3
PA95	F500-SP09-01-XXX-R15-L14	433E	285E	9	.040	2.1	3
PB50	F500-SP09-01-XXX-R15-L14	433E	285E	9	.040	2.1	3
PB58	F500-SP09-01-XXX-R15-L14	433E	285E	9	.040	2.1	3

Applied Optronics-A Division of Candela Sockets							
Applied Optronics Part Number	Andon Part Number Replace "XXX" with Terminal Type	Terminal Type		Pin QTY.	Pin Ø (in)	Page Number	Figure Number
		Thru-Hole	Surface Mount				
T0-3	F500-SP09-01-XXX-R15-L14	433E	285E	9	.040	2.1	3
T0-46	R100-0402-01-XXX-R15-L14	75S	265S	2	.018	2.13	107
T0-5	R200-SP02-02-XXX-R15-L14	75S	265S	2	.018	2.12	105
T0-9	R100-0403-01-XXX-R15-L14	75S	265S	3	.018	2.13	108

Avalon Photonics Sockets							
Avalon Photonics Part Number	Andon Part Number Replace "XXX" with Terminal Type	Terminal Type		Pin QTY.	Pin Ø (in)	Page Number	Figure Number
		Thru-Hole	Surface Mount				
AP-53-0101-1601	R100-0404-01-XXX-R15-L14	75S	265S	4	.018	2.13	109
AP-A72-0101-1500	R100-0403-01-XXX-R15-L14	75S	265S	3	.018	2.13	108
AP-A72-0101-1600	R100-0404-01-XXX-R15-L14	75S	265S	4	.018	2.13	109
AP-A72-0101-1700	R100-0403-01-XXX-R15-L14	75S	265S	3	.018	2.13	108
AP-A72-0101-1800	R100-0403-01-XXX-R15-L14	75S	265S	3	.018	2.13	108
AP-A72-0101-2100	R100-0403-01-XXX-R15-L14	75S	265S	3	.018	2.13	108
AP-A72-0101-2200	R100-0403-01-XXX-R15-L14	75S	265S	3	.018	2.13	108
AP-A72-0101-2300	R100-0403-01-XXX-R15-L14	75S	265S	3	.018	2.13	108
AP-A72-0101-2600	R100-0404-01-XXX-R15-L14	75S	265S	4	.018	2.13	109
AP-A72-0101-2700	R100-0404-01-XXX-R15-L14	75S	265S	4	.018	2.13	109

Axetris division of Leister Sockets							
Axetris division of Leister Part Number	Andon Part Number Replace "XXX" with Terminal Type	Terminal Type		Pin QTY.	Pin Ø (in)	Page Number	Figure Number
		Thru-Hole	Surface Mount				
IRSource	R200-0403-02T-XXX-R15-L14	01S	265S	3	.018	2.12	96

Blue Sky Research Sockets							
Blue Sky Research Part Number	Andon Part Number Replace "XXX" with Terminal Type	Terminal Type		Pin QTY.	Pin Ø (in)	Page Number	Figure Number
		Thru-Hole	Surface Mount				
PS0202-00	R100-0403-01-XXX-R15-L14	75S	265S	3	.018	2.13	108
PS021-00	R100-0403-01-XXX-R15-L14	75S	265S	3	.018	2.13	108
PS024-00	R100-0403-01-XXX-R15-L14	75S	265S	3	.018	2.13	108
PS025-00	R100-0403-01-XXX-R15-L14	75S	265S	3	.018	2.13	108
PS026-00	R100-0403-01-XXX-R15-L14	75S	265S	3	.018	2.13	108
PS027-00	R100-0403-01-XXX-R15-L14	75S	265S	3	.018	2.13	108
PS028-00	R100-0403-01-XXX-R15-L14	75S	265S	3	.018	2.13	108
PS031-00	R100-0403-01-XXX-R15-L14	75S	265S	3	.018	2.13	108
PS045-00	R100-0403-01-XXX-R15-L14	75S	265S	3	.018	2.13	108
PS046-00	R100-0403-01-XXX-R15-L14	75S	265S	3	.018	2.13	108
PS047-00	R100-0403-01-XXX-R15-L14	75S	265S	3	.018	2.13	108
PS048-00	R100-0403-01-XXX-R15-L14	75S	265S	3	.018	2.13	108
PS103-00	R080-0403-01N-XXX-R15-L14	274K	281K	3	.018	2.1	72
PS104-00	R080-0403-01N-XXX-R15-L14	274K	281K	3	.018	2.1	72
PS105-00	R080-0403-01N-XXX-R15-L14	274K	281K	3	.018	2.1	72
PS106-00	R080-0403-01N-XXX-R15-L14	274K	281K	3	.018	2.1	72
PS107-00	R080-0403-01N-XXX-R15-L14	274K	281K	3	.018	2.1	72
PS110-00	R080-0403-01N-XXX-R15-L14	274K	281K	3	.018	2.1	72
PS111-00	R080-0403-01N-XXX-R15-L14	274K	281K	3	.018	2.1	72
PS112-00	R080-0403-01N-XXX-R15-L14	274K	281K	3	.018	2.1	72
PS113-00	R080-0403-01N-XXX-R15-L14	274K	281K	3	.018	2.1	72
PS120-00	R080-0403-01N-XXX-R15-L14	274K	281K	3	.018	2.1	72
PS122-00	R080-0403-01N-XXX-R15-L14	274K	281K	3	.018	2.1	72

Blue Sky Research Sockets (continued)								
Blue Sky Research Part Number	Andon Part Number Replace "XXX" with Terminal Type	Terminal Type		Pin QTY.	Pin Ø (in)	Page Number	Figure Number	
		Thru-Hole	Surface Mount					
PS123-00	R080-0403-01N-XXX-R15-L14	274K	281K	3	.018	2.1	72	
VPSL-0635-003-X-5-B	R080-0403-01N-XXX-R15-L14	274K	281K	3	.018	2.1	72	
VPSL-0635-005-X-5-A	R080-0403-01N-XXX-R15-L14	274K	281K	3	.018	2.1	72	
VPSL-0635-005-X-5-C	R080-0403-01N-XXX-R15-L14	274K	281K	3	.018	2.1	72	
VPSL-0635-005-X-9-C	R100-0403-01-XXX-R15-L14	75S	265S	3	.018	2.13	108	
VPSL-0635-010-A-9-C	R100-0403-01-XXX-R15-L14	75S	265S	3	.018	2.13	108	
VPSL-0635-010-X-5-B	R080-0403-01N-XXX-R15-L14	274K	281K	3	.018	2.1	72	
VPSL-0635-010-X-9-C	R100-0403-01-XXX-R15-L14	75S	265S	3	.018	2.13	108	
VPSL-0635-015-X-9-C	R100-0403-01-XXX-R15-L14	75S	265S	3	.018	2.13	108	
VPSL-0637-005-X-5-B	R080-0403-01N-XXX-R15-L14	274K	281K	3	.018	2.1	72	
VPSL-0639-035-X-5-B	R100-0403-01-XXX-R15-L14	75S	265S	3	.018	2.13	108	
VPSL-0650-005-X-5-B	R100-0403-01-XXX-R15-L14	75S	265S	3	.018	2.13	108	
VPSL-0655-005-X-5-B	R100-0403-01-XXX-R15-L14	75S	265S	3	.018	2.13	108	
VPSL-0658-035-X-5-A	R100-0403-01-XXX-R15-L14	75S	265S	3	.018	2.13	108	
VPSL-0658-050-H-5-G	R080-0403-01N-XXX-R15-L14	274K	281K	3	.018	2.1	72	
VPSL-0658-080-H-5-F	R080-0403-01N-XXX-R15-L14	274K	281K	3	.018	2.1	72	
VPSL-0670-005-H-9-B	R100-0403-01-XXX-R15-L14	75S	265S	3	.018	2.13	108	
VPSL-0670-010-X-9-C	R100-0403-01-XXX-R15-L14	75S	265S	3	.018	2.13	108	
VPSL-0690-035-X-5-A	R080-0403-01N-XXX-R15-L14	274K	281K	3	.018	2.1	72	
VPSL-0785-025-S-5-B	R080-0403-01N-XXX-R15-L14	274K	281K	3	.018	2.1	72	
VPSL-0785-050-X-9-C	R100-0403-01-XXX-R15-L14	75S	265S	3	.018	2.13	108	
VPSL-0785-070-S-5-B	R080-0403-01N-XXX-R15-L14	274K	281K	3	.018	2.1	72	
VPSL-0785-070-X-5-A	R080-0403-01N-XXX-R15-L14	274K	281K	3	.018	2.1	72	
VPSL-0808-150-S-9-C	R100-0403-01-XXX-R15-L14	75S	265S	3	.018	2.13	108	
VPSL-0809-150-X-9-C	R100-0403-01-XXX-R15-L14	75S	265S	3	.018	2.13	108	
VPSL-0810-100-Y-9-C	R100-0403-01-XXX-R15-L14	75S	265S	3	.018	2.13	108	
VPSL-0830-030-X-9-C	R100-0403-01-XXX-R15-L14	75S	265S	3	.018	2.13	108	
VPSL-0830-040-X-9-D	R100-0403-01-XXX-R15-L14	75S	265S	3	.018	2.13	108	
VPSL-0830-150-S-9-C	R100-0403-01-XXX-R15-L14	75S	265S	3	.018	2.13	108	
VPSL-0830-200-X-9-C	R100-0403-01-XXX-R15-L14	75S	265S	3	.018	2.13	108	
VPSL-0852-050-X-9-C	R100-0403-01-XXX-R15-L14	75S	265S	3	.018	2.13	108	
VPSL-0852-150-X-9-C	R100-0403-01-XXX-R15-L14	75S	265S	3	.018	2.13	108	

CalSensors, Inc. Sockets								
CalSensors, Inc. Part Number	Andon Part Number Replace "XXX" with Terminal Type	Terminal Type		Pin QTY.	Pin Ø (in)	Page Number	Figure Number	
		Thru-Hole	Surface Mount					
AP-103	F700-SP11-01-XXX-R15-L14	433E	285E	11	.040	2.1	1	
AP-15	F500-SP07-01-XXX-R15-L14	433E	285E	7	.040	2.1	4	
AP-1X35	F500-SP07-01-XXX-R15-L14	433E	285E	7	.040	2.1	4	
AP-1X55	F500-SP07-01-XXX-R15-L14	433E	285E	7	.040	2.1	4	
AP-25	F500-SP07-01-XXX-R15-L14	433E	285E	7	.040	2.1	4	
AP-2X55	F500-SP07-01-XXX-R15-L14	433E	285E	7	.040	2.1	4	
AP-35	F500-SP07-01-XXX-R15-L14	433E	285E	7	.040	2.1	4	
AT1-17	F200-1006-02-XXX-R15-L14	274K	281K	6	.018	2.2	15	
AT1-18	R490-SP02-01-XXX-R15-L14	433E	285E	2	.040	2.1	6	
AT1-27	F200-1006-02-XXX-R15-L14	274K	281K	6	.018	2.2	15	
AT1-28	R490-SP02-01-XXX-R15-L14	433E	285E	2	.040	2.1	6	
AT1-37	F500-SP09-01-XXX-R15-L14	433E	285E	9	.040	2.1	3	
AT1-38	R490-SP02-01-XXX-R15-L14	433E	285E	2	.040	2.1	6	
AT1S-103	F500-SP09-01-XXX-R15-L14	433E	285E	9	.040	2.1	3	
AT1S-46	F375-SP06-01-XXX-R15-L14	274K	281K	6	.018	2.2	11	

CalSensors, Inc. Sockets (continued)								
CalSensors, Inc. Part Number	Andon Part Number Replace "XXX" with Terminal Type	Terminal Type		Pin QTY.	Pin Ø (in)	Page Number	Figure Number	
		Thru-Hole	Surface Mount					
AT1S-48	F375-SP06-01-XXX-R15-L14	274K	281K	6	.018	2.2	11	
AT1S-56	F375-SP06-01-XXX-R15-L14	274K	281K	6	.018	2.2	11	
AT1S-58	R490-SP02-01-XXX-R15-L14	433E	285E	2	.040	2.1	6	
AT1S-66	F375-SP06-01-XXX-R15-L14	274K	281K	6	.018	2.2	11	
AT1S-68	F200-1006-02-XXX-R15-L14	274K	281K	6	.018	2.2	15	
AT2-17	F500-SP09-01-XXX-R15-L14	433E	285E	9	.040	2.1	3	
AT2-18	R490-SP02-01-XXX-R15-L14	433E	285E	2	.040	2.1	6	
AT2-27	F200-1006-02-XXX-R15-L14	274K	281K	6	.018	2.2	15	
AT2-28	R490-SP02-01-XXX-R15-L14	433E	285E	2	.040	2.1	6	
AT2-37	F200-1006-02-XXX-R15-L14	274K	281K	6	.018	2.2	15	
AT2-38	R490-SP02-01-XXX-R15-L14	433E	285E	2	.040	2.1	6	
AT2S-16	F375-SP06-01-XXX-R15-L14	274K	281K	6	.018	2.2	11	
AT2S-18	R490-SP02-01-XXX-R15-L14	433E	285E	2	.040	2.1	6	
AT2S-26	F375-SP06-01-XXX-R15-L14	274K	281K	6	.018	2.2	11	
AT2S-28	R490-SP02-01-XXX-R15-L14	433E	285E	2	.040	2.1	6	
AT2S-36	F375-SP06-01-XXX-R15-L14	274K	281K	6	.018	2.2	11	
AT2S-46	F375-SP06-01-XXX-R15-L14	274K	281K	6	.018	2.2	11	
AT2S-56	F375-SP06-01-XXX-R15-L14	274K	281K	6	.018	2.2	11	
AT2S-58	R490-SP02-01-XXX-R15-L14	433E	285E	2	.040	2.1	6	
AT2S-66	F375-SP06-01-XXX-R15-L14	274K	281K	6	.018	2.2	11	
AT2S-68	R490-SP02-01-XXX-R15-L14	433E	285E	2	.040	2.1	6	
BXP-103	F500-SP09-01-XXX-R15-L14	433E	285E	9	.040	2.1	3	
BXP-15	F500-SP07-01-XXX-R15-L14	433E	285E	7	.040	2.1	4	
BXP-25	F500-SP07-01-XXX-R15-L14	433E	285E	7	.040	2.1	4	
BXP-35	F500-SP07-01-XXX-R15-L14	433E	285E	7	.040	2.1	4	
BXT1-17	F200-1006-02-XXX-R15-L14	274K	281K	6	.018	2.2	15	
BXT1-18	R490-SP02-01-XXX-R15-L14	433E	285E	2	.040	2.1	6	
BXT1-27	F200-1006-02-XXX-R15-L14	274K	281K	6	.018	2.2	15	
BXT1-28	R490-SP02-01-XXX-R15-L14	433E	285E	2	.040	2.1	6	
BXT1-37	F200-1006-02-XXX-R15-L14	274K	281K	6	.018	2.2	15	
BXT1-38	R490-SP02-01-XXX-R15-L14	433E	285E	2	.040	2.1	6	
BXT1S-103	F500-SP09-01-XXX-R15-L14	433E	285E	9	.040	2.1	3	
BXT1S-46	F375-SP06-01-XXX-R15-L14	274K	281K	6	.018	2.2	11	
BXT1S-48	R490-SP02-01-XXX-R15-L14	433E	285E	2	.040	2.1	6	
BXT1S-56	F375-SP06-01-XXX-R15-L14	274K	281K	6	.018	2.2	11	
BXT1S-58	R490-SP02-01-XXX-R15-L14	433E	285E	2	.040	2.1	6	
BXT1S-66	F375-SP06-01-XXX-R15-L14	274K	281K	6	.018	2.2	11	
BXT1S-68	R490-SP02-01-XXX-R15-L14	433E	285E	2	.040	2.1	6	
BXT2-17	F200-1006-02-XXX-R15-L14	274K	281K	6	.018	2.2	15	
BXT2-18	R490-SP02-01-XXX-R15-L14	433E	285E	2	.040	2.1	6	
BXT2-27	F200-1006-02-XXX-R15-L14	274K	281K	6	.018	2.2	15	
BXT2-28	R490-SP02-01-XXX-R15-L14	433E	285E	2	.040	2.1	6	
BXT2-37	F200-1006-02-XXX-R15-L14	274K	281K	6	.018	2.2	15	
BXT2-38	R490-SP02-01-XXX-R15-L14	433E	285E	2	.040	2.1	6	
BXT2-47	F500-SP09-01-XXX-R15-L14	433E	285E	9	.040	2.1	3	
BXT2-48	R490-SP02-01-XXX-R15-L14	433E	285E	2	.040	2.1	6	
BXT2S-16	F375-SP06-01-XXX-R15-L14	274K	281K	6	.018	2.2	11	
BXT2S-18	R490-SP02-01-XXX-R15-L14	433E	285E	2	.040	2.1	6	
BXT2S-26	F375-SP06-01-XXX-R15-L14	274K	281K	6	.018	2.2	11	
BXT2S-28	R490-SP02-01-XXX-R15-L14	433E	285E	2	.040	2.1	6	
BXT2S-36	F375-SP06-01-XXX-R15-L14	274K	281K	6	.018	2.2	11	
BXT2S-38	R490-SP02-01-XXX-R15-L14	433E	285E	2	.040	2.1	6	
BXT2S-46	F375-SP06-01-XXX-R15-L14	274K	281K	6	.018	2.2	11	
BXT2S-48	R490-SP02-01-XXX-R15-L14	433E	285E	2	.040	2.1	6	

CalSensors, Inc. Sockets (continued)							
CalSensors, Inc. Part Number	Andon Part Number Replace "XXX" with Terminal Type	Terminal Type		Pin QTY.	Pin Ø (in)	Page Number	Figure Number
		Thru-Hole	Surface Mount				
BXT2S-56	F375-SP06-01-XXX-R15-L14	274K	281K	6	.018	2.2	11
BXT2S-58	R490-SP02-01-XXX-R15-L14	433E	285E	2	.040	2.1	6
BXT2S-66	F375-SP06-01-XXX-R15-L14	274K	281K	6	.018	2.2	11
BXT2S-68	R490-SP02-01-XXX-R15-L14	433E	285E	2	.040	2.1	6

Centronic Sockets							
Centronic Part Number	Andon Part Number Replace "XXX" with Terminal Type	Terminal Type		Pin QTY.	Pin Ø (in)	Page Number	Figure Number
		Thru-Hole	Surface Mount				
AEPX008	R100-0403-01-XXX-R15-L14	75S	265S	3	.018	2.13	108
AEPX04	R100-0403-01-XXX-R15-L14	75S	265S	3	.018	2.13	108
AEPX10	R100-0403-01-XXX-R15-L14	75S	265S	3	.018	2.13	108
AEPX20	R100-0403-01-XXX-R15-L14	75S	265S	3	.018	2.13	108
AEPX35	R100-0403-01-XXX-R15-L14	75S	265S	3	.018	2.13	108
AEPX65	R100-0403-01-XXX-R15-L14	75S	265S	3	.018	2.13	108
AEPX65R2F	R100-0403-01-XXX-R15-L14	75S	265S	3	.018	2.13	108
AX65R2F	R100-0403-01-XXX-R15-L14	75S	265S	3	.018	2.13	108
BPX65	R100-0403-01-XXX-R15-L14	75S	265S	3	.018	2.13	108
BPX65RT	R100-0403-01-XXX-R15-L14	75S	265S	3	.018	2.13	108
LD2A-0	R200-0403-02T-XXX-R15-L14	01S	93S	3	.018	2.12	96
LD2A-1	R200-0403-02T-XXX-R15-L14	01S	93S	3	.018	2.12	96
LD2A-5T	R200-0403-02T-XXX-R15-L14	01S	93S	3	.018	2.12	96
LD2B-0	R200-0403-02T-XXX-R15-L14	01S	93S	3	.018	2.12	96
LD2B-1	R200-0403-02T-XXX-R15-L14	01S	93S	3	.018	2.12	96
LD2B-5T	R200-0403-02T-XXX-R15-L14	01S	93S	3	.018	2.12	96
LD2C-5T	R100-0403-01-XXX-R15-L14	75S	265S	3	.018	2.13	108
LD4C-5T	R200-0606-01T-XXX-R15-L14	75S	265S	6	.018	2.12	88
OSD1.2-7	R100-0402-01-XXX-R15-L14	75S	265S	2	.018	2.13	107
OSD100-0	R750-1806-01-XXX-R15-L14	01S	93S	6	.018	2.5	32
OSD100-1	R750-1806-01-XXX-R15-L14	01S	93S	6	.018	2.5	32
OSD100-3T	R750-1806-01-XXX-R15-L14	01S	93S	6	.018	2.5	32
OSD100-4X	R750-1806-01-XXX-R15-L14	01S	93S	6	.018	2.5	32
OSD100-5T	R750-1806-01-XXX-R15-L14	01S	93S	6	.018	2.5	32
OSD100-7	R750-1806-01-XXX-R15-L14	01S	93S	6	.018	2.5	32
OSD100-E	R750-1806-01-XXX-R15-L14	01S	93S	6	.018	2.5	32
OSD100-P	R750-1806-01-XXX-R15-L14	01S	93S	6	.018	2.5	32
OSD1-1	R100-0402-01-XXX-R15-L14	75S	265S	2	.018	2.13	107
OSD1-3T	R100-0402-01-XXX-R15-L14	75S	265S	2	.018	2.13	107
OSD1-4X	R100-0402-01-XXX-R15-L14	75S	265S	2	.018	2.13	107
OSD15-0	R200-0402-02T-XXX-R15-L14	01S	93S	2	.018	2.12	101
OSD15-1	R200-0402-02T-XXX-R15-L14	01S	93S	2	.018	2.12	101
OSD15-3T	R200-0403-02T-XXX-R15-L14	01S	93S	3	.018	2.12	96
OSD15-5T	R200-0402-02T-XXX-R15-L14	01S	93S	2	.018	2.12	101
OSD15-E	R200-0402-02T-XXX-R15-L14	01S	93S	2	.018	2.12	101
OSD300-5T	R1100-SP06-01-XXX-R15-L14	01S	93S	6	.018	2.4	22
OSD35-3T	R295-0403-01-XXX-R15-L14	01S	93S	3	.018	2.1	79
OSD35-5T	R295-0403-01-XXX-R15-L14	01S	93S	3	.018	2.1	79
OSD35-7	R295-0403-01-XXX-R15-L14	01S	93S	3	.018	2.1	79
OSD3-5T	R100-0402-01-XXX-R15-L14	75S	265S	2	.018	2.13	107
OSD5.8-7	R200-0402-02T-XXX-R15-L14	01S	93S	2	.018	2.12	101
OSD5-0	R200-0402-02T-XXX-R15-L14	01S	93S	2	.018	2.12	101
OSD50-0	R400-0803-01T-XXX-R15-L14	01S	93S	3	.018	2.1	74
OSD50-1	R200-0402-02T-XXX-R15-L14	01S	93S	2	.018	2.12	101

Centronic Sockets (continued)							
Centronic Part Number	Andon Part Number Replace "XXX" with Terminal Type	Terminal Type		Pin QTY.	Pin Ø (in)	Page Number	Figure Number
		Thru-Hole	Surface Mount				
OSD50-3T	R295-0403-01-XXX-R15-L14	01S	93S	3	.018	2.1	79
OSD50-4X	R295-0403-01-XXX-R15-L14	01S	93S	3	.018	2.1	79
OSD50-5T	R400-0803-01T-XXX-R15-L14	01S	93S	3	.018	2.1	74
OSD50-E	R400-0803-01T-XXX-R15-L14	01S	93S	3	.018	2.1	74
OSD5-1	R200-0402-02T-XXX-R15-L14	01S	93S	2	.018	2.12	101
OSD5-3T	R200-0403-02T-XXX-R15-L14	01S	93S	3	.018	2.12	96
OSD5-4X	R200-0404-01-XXX-R15-L14	01S	93S	4	.018	2.12	94
OSD5-5T	R200-0402-02T-XXX-R15-L14	01S	93S	2	.018	2.12	101
OSD5-E	R200-0402-02T-XXX-R15-L14	01S	93S	2	.018	2.12	101
OSD60-3T	R295-0403-01-XXX-R15-L14	01S	93S	3	.018	2.1	79
OSD60-5T	R400-0803-01T-XXX-R15-L14	01S	93S	3	.018	2.1	74
OSD60-E	R400-0803-01T-XXX-R15-L14	01S	93S	3	.018	2.1	74
OSD7.5-5T	R200-0402-02T-XXX-R15-L14	01S	93S	2	.018	2.12	101
OSD7.5-E	R200-0402-02T-XXX-R15-L14	01S	93S	2	.018	2.12	101
Q7-0	R230-1010-01T-XXX-R15-L14	211S	265S	10	.018	2.11	81
QD100-0	R750-1806-01-XXX-R15-L14	01S	93S	6	.018	2.5	32
QD100-1	R750-1806-01-XXX-R15-L14	01S	93S	6	.018	2.5	32
QD100-4X	R750-1806-01-XXX-R15-L14	01S	93S	6	.018	2.5	32
QD100-5T	R750-1806-01-XXX-R15-L14	01S	93S	6	.018	2.5	32
QD320-4X	R1100-SP06-01-XXX-R15-L14	01S	93S	6	.018	2.4	22
QD50-0	R395-SP06-01-XXX-R15-L14	01S	93S	6	.018	2.7	52
QD50-1	R395-SP06-01-XXX-R15-L14	01S	93S	6	.018	2.7	52
QD50-4X	R395-SP06-01-XXX-R15-L14	01S	93S	6	.018	2.7	52
QD50-5T	R395-SP06-01-XXX-R15-L14	01S	93S	6	.018	2.7	52
QD7-1	R230-1010-01T-XXX-R15-L14	211S	265S	10	.018	2.11	81
QD7-5T	R230-1010-01T-XXX-R15-L14	211S	265S	10	.018	2.11	81
X65EB	R100-0402-02T-XXX-R15-L14	01S	93S	2	.018	2.12	101

City Technology Sockets							
City Technology Part Number	Andon Part Number Replace "XXX" with Terminal Type	Terminal Type		Pin QTY.	Pin Ø (in)	Page Number	Figure Number
		Thru-Hole	Surface Mount				
200N-B	R140-0402-01-XXX-R15-L14	01S	93S	2	.018	2.9	68
200N-E	R140-0402-01-XXX-R15-L14	01S	93S	2	.018	2.9	68
2CF	R530-0403-01-XXX-R15-L14	436P55	440P55	3	.060	2.6	41
300P-D	R140-0402-01-XXX-R15-L14	01S	93S	2	.018	2.9	68
300P-Z	R140-0402-01-XXX-R15-L14	01S	93S	2	.018	2.9	68
3AM	R1350-SP03-01-XXX-R15-L14	433E	285E	3	.040	2.3	18
3CLH	R1350-SP03-01-XXX-R15-L14	433E	285E	3	.040	2.3	18
3ETO	R1350-SP03-01-XXX-R15-L14	433E	285E	3	.040	2.3	18
3HCN	R1350-SP03-01-XXX-R15-L14	433E	285E	3	.040	2.3	18
3HL	R1350-SP03-01-XXX-R15-L14	433E	285E	3	.040	2.3	18
3HYE	R1350-SP03-01-XXX-R15-L14	433E	285E	3	.040	2.3	18
3HYT	R1350-SP03-01-XXX-R15-L14	433E	285E	3	.040	2.3	18
3NDH	R1350-SP03-01-XXX-R15-L14	433E	285E	3	.040	2.3	18
3NT	R1350-SP03-01-XXX-R15-L14	433E	285E	3	.040	2.3	18
3OZ	R1350-SP03-01-XXX-R15-L14	433E	285E	3	.040	2.3	18
4AM	R530-0403-01-XXX-R15-L14	436P55	440P55	3	.060	2.6	41
4CF	R530-0403-01-XXX-R15-L14	436P55	440P55	3	.060	2.6	41
4CL	R530-0403-01-XXX-R15-L14	436P55	440P55	3	.060	2.6	41
4CO	R530-0403-01-XXX-R15-L14	436P55	440P55	3	.060	2.6	41
4COSH	R530-SP04-01-XXX-R15-L14	436P55	440P55	4	.060	2.6	39
4ETO	R530-0403-01-XXX-R15-L14	436P55	440P55	3	.060	2.6	41

City Technology Sockets (continued)							
City Technology Part Number	Andon Part Number Replace "XXX" with Terminal Type	Terminal Type		Pin QTY.	Pin Ø (in)	Page Number	Figure Number
		Thru-Hole	Surface Mount				
4HN	R530-0403-01-XXX-R15-L14	436P55	440P55	3	.060	2.6	41
4HYT	R530-0403-01-XXX-R15-L14	436P55	440P55	3	.060	2.6	41
4ND	R530-0403-01-XXX-R15-L14	436P55	440P55	3	.060	2.6	41
4NT	R530-0403-01-XXX-R15-L14	436P55	440P55	3	.060	2.6	41
4OX-1	R530-SP02-01-XXX-R15-L14	436P55	440P55	2	.060	2.6	42
4OX-2	R530-SP02-01-XXX-R15-L14	436P55	440P55	2	.060	2.6	42
4P-100	R300-SP03-01-XXX-R15-L14	436P55	440P55	3	.060	2.6	40
4P-200	R300-SP03-01-XXX-R15-L14	436P55	440P55	3	.060	2.6	40
4P-50	R300-SP03-01-XXX-R15-L14	436P55	440P55	3	.060	2.6	40
4P-50C	R300-SP03-01-XXX-R15-L14	436P55	440P55	3	.060	2.6	40
4P-50M	R300-SP03-01-XXX-R15-L14	436P55	440P55	3	.060	2.6	40
4P-75	R300-SP03-01-XXX-R15-L14	436P55	440P55	3	.060	2.6	40
4P-75C	R300-SP03-01-XXX-R15-L14	436P55	440P55	3	.060	2.6	40
4P-75M	R300-SP03-01-XXX-R15-L14	436P55	440P55	3	.060	2.6	40
4P-90	R300-SP03-01-XXX-R15-L14	436P55	440P55	3	.060	2.6	40
4P-90C	R300-SP03-01-XXX-R15-L14	436P55	440P55	3	.060	2.6	40
4P-90M	R300-SP03-01-XXX-R15-L14	436P55	440P55	3	.060	2.6	40
4PH	R530-0403-01-XXX-R15-L14	436P55	440P55	3	.060	2.6	41
4PH-FAST	R530-0403-01-XXX-R15-L14	436P55	440P55	3	.060	2.6	41
4S	R530-0403-01-XXX-R15-L14	436P55	440P55	3	.060	2.6	41
4SL	R530-0403-01-XXX-R15-L14	436P55	440P55	3	.060	2.6	41
52CF	R670-SP03-01-XXX-R15-L14	436P55	440P55	3	.060	2.5	33
52CO	R670-SP03-01-XXX-R15-L14	436P55	440P55	3	.060	2.5	33
5F	R670-0804-01-XXX-R15-L14	436P55	440P55	4	.060	2.4	23
5F0	R670-0802-01-XXX-R15-L14	436P55	440P55	2	.060	2.4	25
5MF	R670-0804-01-XXX-R15-L14	436P55	440P55	4	.060	2.4	23
5NF	R670-0804-01-XXX-R15-L14	436P55	440P55	4	.060	2.4	23
7AM	R670-0804-02-XXX-R15-L14	433E	285E	4	.040	2.4	24
7CLH	R670-0804-02-XXX-R15-L14	433E	285E	4	.040	2.4	24
7E	R670-0804-02-XXX-R15-L14	433E	285E	4	.040	2.4	24
7E/F	R670-0804-02-XXX-R15-L14	433E	285E	4	.040	2.4	24
7ETO	R670-0804-02-XXX-R15-L14	433E	285E	4	.040	2.4	24
7HCN	R670-0804-02-XXX-R15-L14	433E	285E	4	.040	2.4	24
7HL	R670-0804-02-XXX-R15-L14	433E	285E	4	.040	2.4	24
7HYE	R670-0804-02-XXX-R15-L14	433E	285E	4	.040	2.4	24
7HYT	R670-0804-02-XXX-R15-L14	433E	285E	4	.040	2.4	24
7NDH	R670-0804-02-XXX-R15-L14	433E	285E	4	.040	2.4	24
7NH	R670-0804-02-XXX-R15-L14	433E	285E	4	.040	2.4	24
7NT	R670-0804-02-XXX-R15-L14	433E	285E	4	.040	2.4	24
7OX-V	R670-SP02-01-XXX-R15-L14	433E	285E	2	.040	2.4	26
7OZ	R670-0804-02-XXX-R15-L14	433E	285E	4	.040	2.4	24
7SH	R670-0804-02-XXX-R15-L14	433E	285E	4	.040	2.4	24
7ST/F	R670-0804-02-XXX-R15-L14	433E	285E	4	.040	2.4	24
90N-B	R140-0402-01-XXX-R15-L14	01S	93S	2	.018	2.9	68
90N-E	R140-0402-01-XXX-R15-L14	01S	93S	2	.018	2.9	68
9CF	R470-0402-01-XXX-R15-L14	433E	285E	2	.040	2.7	47
A3CO	R1350-SP05-01-XXX-R15-L14	433E	285E	5	.040	2.3	19
A3E/D	R1350-SP05-01-XXX-R15-L14	433E	285E	5	.040	2.3	19
A3OZ	R1350-SP05-01-XXX-R15-L14	433E	285E	5	.040	2.3	19
A5F	R670-0804-01-XXX-R15-L14	436P55	440P55	4	.060	2.4	23
A5H	R670-0804-01-XXX-R15-L14	436P55	440P55	4	.060	2.4	23
A7AM	R670-0804-02-XXX-R15-L14	433E	285E	4	.040	2.4	24
A7E	R670-0804-02-XXX-R15-L14	433E	285E	4	.040	2.4	24
A7E/F	R670-0804-02-XXX-R15-L14	433E	285E	4	.040	2.4	24

City Technology Sockets (continued)							
City Technology Part Number	Andon Part Number Replace "XXX" with Terminal Type	Terminal Type		Pin QTY.	Pin Ø (in)	Page Number	Figure Number
		Thru-Hole	Surface Mount				
CMP200	R075-0402-01-XXX-R15-L14	75S	265S	2	.018	2.9	71
IRCEL HC	R450-SP07-01-XXX-R15-L14	436P55	440P55	7	.060	2.6	44
IREL CO2	R450-SP07-01-XXX-R15-L14	436P55	440P55	7	.060	2.6	44
MCO	R510-SP02-01-XXX-R15-L14	436P55	440P55	2	.060	2.7	46
MHYT-1	R1350-SP03-01-XXX-R15-L14	433E	285E	3	.040	2.3	18
MND-1	R1350-SP05-01-XXX-R15-L14	433E	285E	5	.040	2.3	19
MND-2	R670-0804-02-XXX-R15-L14	433E	285E	4	.040	2.4	24
MNO-1	R1350-SP05-01-XXX-R15-L14	433E	285E	5	.040	2.3	19
MNO-2	R670-0804-02-XXX-R15-L14	433E	285E	4	.040	2.4	24
P50	R140-0402-01-XXX-R15-L14	01S	93S	2	.018	2.9	68
P50-E	R140-0402-01-XXX-R15-L14	01S	93S	2	.018	2.9	68

Clairex Technologies, Inc. Sockets							
Clairex Technologies, Inc. Part Number	Andon Part Number Replace "XXX" with Terminal Type	Terminal Type		Pin QTY.	Pin Ø (in)	Page Number	Figure Number
		Thru-Hole	Surface Mount				
CFD470	R100-0403-01-XXX-R15-L14	75S	265S	3	.018	2.13	108
CFE320A	R100-0403-01-XXX-R15-L14	75S	265S	3	.018	2.13	108
CFE370	R100-0403-01-XXX-R15-L14	75S	265S	3	.018	2.13	108
CFR520	R100-0403-01-XXX-R15-L14	75S	265S	3	.018	2.13	108
CFR523	R100-0404-01-XXX-R15-L14	75S	265S	4	.018	2.13	109
CFR530	R100-0403-01-XXX-R15-L14	75S	265S	3	.018	2.13	108
CLD156	R200-0402-03-XXX-R15-L14	01S	93S	2	.018	2.12	103
CLD156R	R200-0402-03-XXX-R15-L14	01S	93S	2	.018	2.12	103
CLD160	R200-0402-03-XXX-R15-L14	01S	93S	2	.018	2.12	103
CLD171	R200-SP02-01-XXX-R15-L14	75S	265S	2	.018	2.12	104
CLD171R	R200-SP02-01-XXX-R15-L14	75S	265S	2	.018	2.12	104
CLD185	R100-0403-01-XXX-R15-L14	75S	265S	3	.018	2.13	108
CLD185R	R100-0403-01-XXX-R15-L14	75S	265S	3	.018	2.13	108
CLD240	R100-0402-01-XXX-R15-L14	75S	265S	2	.018	2.13	107
CLD240E	R100-0402-01-XXX-R15-L14	75S	265S	2	.018	2.13	107
CLD240W	R100-0402-01-XXX-R15-L14	75S	265S	2	.018	2.13	107
CLD340	R100-0402-01-XXX-R15-L14	75S	265S	2	.018	2.13	107
CLE130	R100-0402-01-XXX-R15-L14	75S	265S	2	.018	2.13	107
CLE130E	R100-0402-01-XXX-R15-L14	75S	265S	2	.018	2.13	107
CLE130W	R100-0402-01-XXX-R15-L14	75S	265S	2	.018	2.13	107
CLE131	R100-0402-01-XXX-R15-L14	75S	265S	2	.018	2.13	107
CLE131W	R100-0402-01-XXX-R15-L14	75S	265S	2	.018	2.13	107
CLE132	R100-0402-01-XXX-R15-L14	75S	265S	2	.018	2.13	107
CLE132W	R100-0402-01-XXX-R15-L14	75S	265S	2	.018	2.13	107
CLE133	R100-0402-01-XXX-R15-L14	75S	265S	2	.018	2.13	107
CLE135	R100-0402-01-XXX-R15-L14	75S	265S	2	.018	2.13	107
CLE135A	R100-0402-01-XXX-R15-L14	75S	265S	2	.018	2.13	107
CLE230	R100-0402-01-XXX-R15-L14	75S	265S	2	.018	2.13	107
CLE230W	R100-0402-01-XXX-R15-L14	75S	265S	2	.018	2.13	107
CLE231	R100-0402-01-XXX-R15-L14	75S	265S	2	.018	2.13	107
CLE231W	R100-0402-01-XXX-R15-L14	75S	265S	2	.018	2.13	107
CLE232	R100-0402-01-XXX-R15-L14	75S	265S	2	.018	2.13	107
CLE232W	R100-0402-01-XXX-R15-L14	75S	265S	2	.018	2.13	107
CLE233	R100-0402-01-XXX-R15-L14	75S	265S	2	.018	2.13	107
CRF533	R100-0404-01-XXX-R15-L14	75S	265S	4	.018	2.13	109

Clairex Technologies, Inc. Sockets (continued)							
Clairex Technologies, Inc. Part Number	Andon Part Number Replace "XXX" with Terminal Type	Terminal Type		Pin QTY.	Pin Ø (in)	Page Number	Figure Number
		Thru-Hole	Surface Mount				
CLE234E	R100-0403-01-XXX-R15-L14	75S	265S	3	.018	2.13	108
CLE235	R100-0402-01-XXX-R15-L14	75S	265S	2	.018	2.13	107
CLE330E	R100-0402-01-XXX-R15-L14	75S	265S	2	.018	2.13	107
CLE330W	R100-0402-01-XXX-R15-L14	75S	265S	2	.018	2.13	107
CLE331	R100-0402-01-XXX-R15-L14	75S	265S	2	.018	2.13	107
CLE331E	R100-0402-01-XXX-R15-L14	75S	265S	2	.018	2.13	107
CLE332	R100-0402-01-XXX-R15-L14	75S	265S	2	.018	2.13	107
CLE332E	R100-0402-01-XXX-R15-L14	75S	265S	2	.018	2.13	107
CLE332P	R100-0402-01-XXX-R15-L14	75S	265S	2	.018	2.13	107
CLE332W	R100-0402-01-XXX-R15-L14	75S	265S	2	.018	2.13	107
CLE333	R100-0402-01-XXX-R15-L14	75S	265S	2	.018	2.13	107
CLE334E	R100-0403-01-XXX-R15-L14	75S	265S	3	.018	2.13	108
CLE334W	R100-0403-01-XXX-R15-L14	75S	265S	3	.018	2.13	108
CLE335	R100-0402-01-XXX-R15-L14	75S	265S	2	.018	2.13	107
CLE435	R100-0402-01-XXX-R15-L14	75S	265S	2	.018	2.13	107
CLE530	R100-0402-01-XXX-R15-L14	75S	265S	2	.018	2.13	107
CLI700	R100-0404-01-XXX-R15-L14	75S	265S	4	.018	2.13	109
CLI710	R100-0404-01-XXX-R15-L14	75S	265S	4	.018	2.13	109
CLL130	R100-0404-01-XXX-R15-L14	75S	265S	4	.018	2.13	109
CLL130W	R100-0404-01-XXX-R15-L14	75S	265S	4	.018	2.13	109
CLL131	R100-0404-01-XXX-R15-L14	75S	265S	4	.018	2.13	109
CLL131W	R100-0404-01-XXX-R15-L14	75S	265S	4	.018	2.13	109
CLL133	R100-0404-01-XXX-R15-L14	75S	265S	4	.018	2.13	109
CLL133W	R100-0404-01-XXX-R15-L14	75S	265S	4	.018	2.13	109
CLL134	R100-0403-01-XXX-R15-L14	75S	265S	3	.018	2.13	108
CLL134W	R100-0403-01-XXX-R15-L14	75S	265S	3	.018	2.13	108
CLL135	R100-0403-01-XXX-R15-L14	75S	265S	3	.018	2.13	108
CLL135W	R100-0403-01-XXX-R15-L14	75S	265S	3	.018	2.13	108
CLL136	R100-0403-01-XXX-R15-L14	75S	265S	3	.018	2.13	108
CLL136W	R100-0403-01-XXX-R15-L14	75S	265S	3	.018	2.13	108
CLL137	R100-0403-01-XXX-R15-L14	75S	265S	3	.018	2.13	108
CLL137W	R100-0403-01-XXX-R15-L14	75S	265S	3	.018	2.13	108
CLR130	R100-0403-01-XXX-R15-L14	75S	265S	3	.018	2.13	108
CLR130W	R100-0403-01-XXX-R15-L14	75S	265S	3	.018	2.13	108
CLR131	R100-0403-01-XXX-R15-L14	75S	265S	3	.018	2.13	108
CLR131W	R100-0403-01-XXX-R15-L14	75S	265S	3	.018	2.13	108
CLR132	R100-0403-01-XXX-R15-L14	75S	265S	3	.018	2.13	108
CLR132W	R100-0403-01-XXX-R15-L14	75S	265S	3	.018	2.13	108
CLT130	R100-0403-01-XXX-R15-L14	75S	265S	3	.018	2.13	108
CLT130W	R100-0403-01-XXX-R15-L14	75S	265S	3	.018	2.13	108
CLT131	R100-0403-01-XXX-R15-L14	75S	265S	3	.018	2.13	108
CLT131W	R100-0403-01-XXX-R15-L14	75S	265S	3	.018	2.13	108
CLT132	R100-0403-01-XXX-R15-L14	75S	265S	3	.018	2.13	108
CLT132W	R100-0403-01-XXX-R15-L14	75S	265S	3	.018	2.13	108
CLT133	R100-0403-01-XXX-R15-L14	75S	265S	3	.018	2.13	108
CLT135	R100-0403-01-XXX-R15-L14	75S	265S	3	.018	2.13	108
CLT135	R100-0403-01-XXX-R15-L14	75S	265S	3	.018	2.13	108
CLT335	R100-0403-01-XXX-R15-L14	75S	265S	3	.018	2.13	108
CLT425	R100-0403-01-XXX-R15-L14	75S	265S	3	.018	2.13	108

Coherent, Inc. Division Sockets							
Coherent, Inc. Part Number	Andon Part Number Replace "XXX" with Terminal Type	Terminal Type		Pin QTY.	Pin Ø (in)	Page Number	Figure Number
		Thru-Hole	Surface Mount				
T/Q Package	F500-SP09-01-XXX-R15-L14	433E	285E	9	.040	2.1	3

Colibrys, Inc. Sockets							
Colibrys, Inc. Part Number	Andon Part Number Replace "XXX" with Terminal Type	Terminal Type		Pin QTY.	Pin Ø (in)	Page Number	Figure Number
		Thru-Hole	Surface Mount				
MS7002	R400-SP12-02T-XXX-R15-L14	01S	93S	12	.018	2.7	48
MS7010	R400-SP12-02T-XXX-R15-L14	01S	93S	12	.018	2.7	48

Dexter Research, Inc. Sockets							
Dexter Research, Inc. Part Number	Andon Part Number Replace "XXX" with Terminal Type	Terminal Type		Pin QTY.	Pin Ø (in)	Page Number	Figure Number
		Thru-Hole	Surface Mount				
10 Channel	R400-SP12-02T-XXX-R15-L14	01S	93S	12	.018	2.8	55
1M T0-5	R200-0403-04T-XXX-R15-L14	01S	93S	3	.018	2.12	98
1SC Compensated	R200-0403-04T-XXX-R15-L14	01S	93S	3	.018	2.12	98
2M QUAD	R400-SP12-02T-XXX-R15-L14	01S	93S	12	.018	2.8	55
2M T0-5	R200-0403-04T-XXX-R15-L14	01S	93S	3	.018	2.12	98
2MC T0-5	R200-0403-04T-XXX-R15-L14	01S	93S	3	.018	2.12	98
3M	R280-SP05-01-XXX-R15-L14	75S	265S	5	.018	2.14	114
6M T0-8	R400-SP12-02T-XXX-R15-L14	01S	93S	12	.018	2.8	55
DR26 5-PIN	R200-0805-01T-XXX-R15-L14	75S	265S	5	.018	2.12	92
DR34	R200-0805-01T-XXX-R15-L14	75S	265S	5	.018	2.12	92
DR34 Compensated	R200-0403-04T-XXX-R15-L14	01S	93S	3	.018	2.12	98
DR46	R280-SP05-01-XXX-R15-L14	75S	265S	5	.018	2.14	114
DR46 Compensated	R280-SP05-01-XXX-R15-L14	75S	265S	5	.018	2.14	114
M14 T0-18	R100-0403-01-XXX-R15-L14	75S	265S	3	.018	2.13	108
M34 T0-5	R200-0403-04T-XXX-R15-L14	01S	93S	3	.018	2.12	98
M5 T0-5	R200-0403-04T-XXX-R15-L14	01S	93S	3	.018	2.12	98
S25 T0-18	R100-0403-01-XXX-R15-L14	75S	265S	3	.018	2.13	108
S25 T0-5	R200-0403-04T-XXX-R15-L14	01S	93S	3	.018	2.12	98
S60 T0-18	R100-0403-01-XXX-R15-L14	75S	265S	3	.018	2.13	108
S60 T0-5	R200-0403-04T-XXX-R15-L14	01S	93S	3	.018	2.12	98
S60M T0-5	R200-0403-04T-XXX-R15-L14	01S	93S	3	.018	2.12	98
ST120 DUAL	R200-0805-01T-XXX-R15-L14	75S	265S	5	.018	2.12	92
ST120 QUAD	R200-0807-02T-XXX-R15-L14	75S	265S	7	.018	2.12	86
ST150 DUAL	R200-0805-01T-XXX-R15-L14	75S	265S	5	.018	2.12	92
ST150 QUAD	R400-SP12-02T-XXX-R15-L14	01S	93S	12	.018	2.8	55
ST150 T0-5	R200-0404-02T-XXX-R15-L14	01S	93S	4	.018	2.12	131
ST150R DUAL	R200-0805-01T-XXX-R15-L14	75S	265S	5	.018	2.12	92
ST150R QUAD	R400-SP12-02T-XXX-R15-L14	01S	93S	12	.018	2.8	55
ST150R T0-5	R200-0404-02T-XXX-R15-L14	01S	93S	4	.018	2.12	131
ST60 DUAL	R200-0805-01T-XXX-R15-L14	75S	265S	5	.018	2.12	92
ST60 MICRO	R070-0404-01-XXX-R15-L14	400T4	414T4	4	.012	2.9	115
ST60 QUAD	R200-0807-02T-XXX-R15-L14	75S	265S	7	.018	2.12	86
ST60/ST60R T0-18	R100-0404-01-XXX-R15-L14	75S	265S	4	.018	2.13	109
ST60R DUAL	R200-0805-01T-XXX-R15-L14	75S	265S	5	.018	2.12	92
ST60R MICRO	R070-0404-01-XXX-R15-L14	400T4	414T4	4	.012	2.9	115
ST60R QUAD	R200-0807-02T-XXX-R15-L14	75S	265S	7	.018	2.12	86
T34 Compensated	R200-0805-01T-XXX-R15-L14	75S	265S	5	.018	2.12	92
T34 T0-8	R400-SP12-02T-XXX-R15-L14	01S	93S	12	.018	2.8	55
TM34 T0-8	R400-SP12-02T-XXX-R15-L14	01S	93S	12	.018	2.8	55

Dexter Research, Inc. Sockets (continued)							
Dexter Research, Inc. Part Number	Andon Part Number Replace "XXX" with Terminal Type	Terminal Type		Pin QTY.	Pin Ø (in)	Page Number	Figure Number
		Thru-Hole	Surface Mount				
ST120 T0-5	R200-0404-02T-XXX-R15-L14	01S	93S	4	.018	2.12	131
ST60 T0-5	R200-0404-02T-XXX-R15-L14	01S	93S	4	.018	2.12	131
ST60R T0-5	R200-0404-02T-XXX-R15-L14	01S	93S	4	.018	2.12	131

e2v Sockets							
e2v Part Number	Andon Part Number Replace "XXX" with Terminal Type	Terminal Type		Pin QTY.	Pin Ø (in)	Page Number	Figure Number
		Thru-Hole	Surface Mount				
EC411	R530-0403-01-XXX-R15-L14	436P55	440P55	3	.060	2.6	41
EC440	R530-SP04-01-XXX-R15-L14	436P55	440P55	4	.060	2.6	39
EC712	R670-0802-01-XXX-R15-L14	436P55	440P55	2	.060	2.4	25
EC720	R670-0804-01-XXX-R15-L14	436P55	440P55	4	.060	2.4	23
IR1 XXX Series	R390-SP06-01-XXX-R15-L14	436P55	440P55	6	.060	2.7	45
IR2 XXX Series	R390-SP06-01-XXX-R15-L14	436P55	440P55	6	.060	2.7	45
IR25T Series	R520-SP08-01-XXX-R15-L14	436P55	440P55	8	.060	2.6	43
VQ101	R140-0402-01-XXX-R15-L14	01S	93S	2	.018	2.9	68
VQ21TB	R140-0402-01-XXX-R15-L14	01S	93S	2	.018	2.9	68
VQ21TSB	R140-0402-01-XXX-R15-L14	01S	93S	2	.018	2.9	68
VQ31M	R140-0402-01-XXX-R15-L14	01S	93S	2	.018	2.9	68
VQ35MB	R140-0402-01-XXX-R15-L14	01S	93S	2	.018	2.9	68
VQ41	R140-0402-01-XXX-R15-L14	01S	93S	2	.018	2.9	68
VQ43RSB	R140-0402-02-XXX-R15-L14	01S	93S	2	.018	2.9	69
VQ5	R140-0402-01-XXX-R15-L14	01S	93S	2	.018	2.9	68
VQ500	R300-SP03-01-XXX-R15-L14	436P55	440P55	3	.060	2.6	40
VQ548ZD/W	R300-SP03-01-XXX-R15-L14	436P55	440P55	3	.060	2.6	40
VQ5MB	R140-0402-01-XXX-R15-L14	01S	93S	2	.018	2.9	68
VQ6MB	R140-0402-01-XXX-R15-L14	01S	93S	2	.018	2.9	68

Electro-Optical Systems, Inc. Sockets							
Electro-Optical Systems, Inc. Part Number	Andon Part Number Replace "XXX" with Terminal Type	Terminal Type		Pin QTY.	Pin Ø (in)	Page Number	Figure Number
		Thru-Hole	Surface Mount				
G-010	R100-0403-01-XXX-R15-L14	75S	265S	3	.018	2.13	108
G-010-TE2	R375-SP08-02T-XXX-R15-L14	75S	265S	8	.018	2.8	56
G-020	R200-0403-02T-XXX-R15-L14	01S	93S	3	.018	2.12	96
G-020	R200-0404-01-XXX-R15-L14	01S	93S	4	.018	2.12	94
G-020-PSD	R200-0808-01-XXX-R15-L14	75S	265S	8	.018	2.12	85
G-020-TE2	R375-SP08-02T-XXX-R15-L14	75S	265S	8	.018	2.8	56
G-025	R200-0404-01-XXX-R15-L14	01S	93S	4	.018	2.12	94
G-030	R200-0403-02T-XXX-R15-L14	01S	93S	3	.018	2.12	96
G-030-PSD	R200-0808-01-XXX-R15-L14	75S	265S	8	.018	2.12	85
G-050	R375-SP08-02T-XXX-R15-L14	75S	265S	8	.018	2.8	56
G-050	R400-0804-01T-XXX-R15-L14	01S	93S	4	.018	2.1	76
G-050-TE2	R400-0803-02T-XXX-R15-L14	01S	93S	3	.018	2.1	77
G-100	R375-SP08-02T-XXX-R15-L14	75S	265S	8	.018	2.8	56
G-100-TE2	R710-SP03-01-XXX-R15-L14	01S	93S	3	.018	2.6	37
G-130	R375-SP08-01-XXX-R15-L14	75S	265S	8	.018	2.3	20
G-130-TE2	R710-SP03-01-XXX-R15-L14	01S	93S	3	.018	2.6	37
IA-010	R375-SP08-01-XXX-R15-L14	75S	265S	8	.018	2.3	20
IA-010-TE2/T08	R100-0403-01-XXX-R15-L14	75S	265S	3	.018	2.13	108
IA-020	R200-0403-02T-XXX-R15-L14	01S	93S	3	.018	2.12	96
IA-020	R375-SP08-02T-XXX-R15-L14	75S	265S	8	.018	2.8	56
IA-020-TE2/T08	R200-0404-01-XXX-R15-L14	01S	93S	4	.018	2.12	94

Electro-Optical Systems, Inc. Sockets (continued)							
Electro-Optical Systems, Inc. Part Number	Andon Part Number Replace "XXX" with Terminal Type	Terminal Type		Pin QTY.	Pin Ø (in)	Page Number	Figure Number
		Thru-Hole	Surface Mount				
IA-025	R375-SP08-02T-XXX-R15-L14	75S	265S	8	.018	2.8	56
IGA-001	R200-0404-01-XXX-R15-L14	01S	93S	4	.018	2.12	94
IGA-003	R100-0403-01-XXX-R15-L14	75S	265S	3	.018	2.13	108
IGA-010	R100-0403-01-XXX-R15-L14	75S	265S	3	.018	2.13	108
IGA-010-QD	R100-0403-01-XXX-R15-L14	75S	265S	3	.018	2.13	108
IGA-010-TE2	R200-0808-01-XXX-R15-L14	75S	265S	8	.018	2.12	85
IGA-020	R200-0403-02T-XXX-R15-L14	01S	93S	3	.018	2.12	96
IGA-020	R375-SP08-02T-XXX-R15-L14	75S	265S	8	.018	2.8	56
IGA-020-TE2	R200-0404-01-XXX-R15-L14	01S	93S	4	.018	2.12	94
IGA-025	R375-SP08-02T-XXX-R15-L14	75S	265S	8	.018	2.8	56
IGA-030	R200-0404-01-XXX-R15-L14	01S	93S	4	.018	2.12	94
IGA-030-QD	R200-0403-02T-XXX-R15-L14	01S	93S	3	.018	2.12	96
IGA-030-TE2	R395-SP06-01-XXX-R15-L14	01S	93S	6	.018	2.7	52
IGA-050	R200-0403-02T-XXX-R15-L14	01S	93S	3	.018	2.12	96
IGA-050-PSD	R400-0803-02T-XXX-R15-L14	01S	93S	3	.018	2.1	77
IGA-050-TE2	R400-0804-01T-XXX-R15-L14	01S	93S	4	.018	2.1	76
IGA-2.2-003	R375-SP08-02T-XXX-R15-L14	75S	265S	8	.018	2.8	56
IGA-2.2-010	R100-0403-01-XXX-R15-L14	75S	265S	3	.018	2.13	108
IGA-2.2-010	R100-0403-01-XXX-R15-L14	75S	265S	3	.018	2.13	108
IGA-2.2-010-TE2	R200-0404-01-XXX-R15-L14	01S	93S	4	.018	2.12	94
IGA-2.2-020	R375-SP08-02T-XXX-R15-L14	75S	265S	8	.018	2.5	56
IGA-2.2-020-TE2	R200-0404-01-XXX-R15-L14	01S	93S	4	.018	2.12	94
IGA-2.2-025	R200-0403-02T-XXX-R15-L14	01S	93S	3	.018	2.12	96
IGA-2.2-025	R200-0404-01-XXX-R15-L14	01S	93S	4	.018	2.12	94
IGA-2.2-025-TE	R200-0404-01-XXX-R15-L14	01S	93S	4	.018	2.12	94
IGA-2.2-30	R200-0403-02T-XXX-R15-L14	01S	93S	3	.018	2.12	96
MCT4.5-010	R200-0403-02T-XXX-R15-L14	01S	93S	3	.018	2.12	96
MCT4.5-010-TE2	R200-0403-02T-XXX-R15-L14	01S	93S	3	.018	2.12	96
MCT5.0-010	R375-SP08-02T-XXX-R15-L14	75S	265S	8	.018	2.8	56
MCT5.5-010-TE2	F425-1006-01-XXX-R15-L14	295V	439V	6	.030	2.2	9
PBS-010	R375-SP08-02T-XXX-R15-L14	75S	265S	8	.018	2.8	56
PBS-010-TE1-T037	R100-0403-01-XXX-R15-L14	75S	265S	3	.018	2.13	108
PBS-010-TE1-T08	F200-1006-02-XXX-R15-L14	274K	281K	6	.018	2.2	15
PBS-010-TE2	R375-SP08-02T-XXX-R15-L14	75S	265S	8	.018	2.8	56
PBS-010-TE2	R375-SP08-02T-XXX-R15-L14	75S	265S	8	.018	2.8	56
PBS-020	R200-0403-02T-XXX-R15-L14	01S	93S	3	.018	2.12	96
PBS-020	R200-0403-02T-XXX-R15-L14	01S	93S	3	.018	2.12	96
PBS-020-TE1-T037	R200-0404-01-XXX-R15-L14	01S	93S	4	.018	2.12	94
PBS-020-TE1-T08	F200-1006-02-XXX-R15-L14	274K	281K	6	.018	2.2	15
PBS-020-TE2	R200-0403-02T-XXX-R15-L14	01S	93S	3	.018	2.12	96
PBS-020-TE2	R375-SP08-02T-XXX-R15-L14	75S	265S	8	.018	2.8	56
PBS-025	R200-0403-02T-XXX-R15-L14	01S	93S	3	.018	2.12	96
PBS-025-TE2	R200-0404-01-XXX-R15-L14	01S	93S	4	.018	2.12	94
PBS-030	R200-0403-02T-XXX-R15-L14	01S	93S	3	.018	2.12	96
PBS-030-TE1-T037	R200-0403-02T-XXX-R15-L14	01S	93S	3	.018	2.12	96
PBS-030-TE1-T08	F200-1006-02-XXX-R15-L14	274K	281K	6	.018	2.2	15
PBS-030-TE2	R375-SP08-02T-XXX-R15-L14	75S	265S	8	.018	2.8	56
PBS-050	R375-SP08-02T-XXX-R15-L14	75S	265S	8	.018	2.8	56
PBS-050	R400-0803-02T-XXX-R15-L14	01S	93S	3	.018	2.1	77
PBS-050-TE1	R400-0804-01T-XXX-R15-L14	01S	93S	4	.018	2.1	76
PBS-050-TE2	R375-SP08-02T-XXX-R15-L14	75S	265S	8	.018	2.8	56
PBS-050-TE2	R375-SP08-02T-XXX-R15-L14	75S	265S	8	.018	2.8	56
PBS-060	R200-0403-02T-XXX-R15-L14	01S	93S	3	.018	2.12	96
PBS-060-TE1	R400-0803-02T-XXX-R15-L14	01S	93S	3	.018	2.1	77

Electro-Optical Systems, Inc. Sockets (continued)								
Electro-Optical Systems, Inc. Part Number	Andon Part Number Replace "XXX" with Terminal Type	Terminal Type		Pin QTY.	Pin Ø (in)	Page Number	Figure Number	
		Thru-Hole	Surface Mount					
PBS-060-TE2	R375-SP08-02T-XXX-R15-L14	75S	265S	8	.018	2.8	56	
PBS-10	R375-SP08-02T-XXX-R15-L14	75S	265S	8	.018	2.8	56	
PBS-100	R100-0403-01-XXX-R15-L14	75S	265S	3	.018	2.13	108	
PBSE-010	R710-SP03-01-XXX-R15-L14	01S	93S	3	.018	2.6	37	
PBSE-010-TE1-T037	R100-0403-01-XXX-R15-L14	75S	265S	3	.018	2.13	108	
PBSE-010-TE1-T08	F200-1006-02-XXX-R15-L14	274K	281K	6	.018	2.2	15	
PBSE-010-TE2	R375-SP08-02T-XXX-R15-L14	75S	265S	8	.018	2.8	56	
PBSE-020	R200-0403-02T-XXX-R15-L14	01S	93S	3	.018	2.12	96	
PBSE-020	R375-SP08-02T-XXX-R15-L14	75S	265S	8	.018	2.8	56	
PBSE-020-TE1-T037	R200-0404-01-XXX-R15-L14	01S	93S	4	.018	2.12	94	
PBSE-020-TE1-T08	F200-1006-02-XXX-R15-L14	274K	281K	6	.018	2.2	15	
PBSE-020-TE2	R375-SP08-02T-XXX-R15-L14	75S	265S	8	.018	2.8	56	
PBSE-025	R375-SP08-02T-XXX-R15-L14	75S	265S	8	.018	2.8	56	
PBSE-030	R200-0404-01-XXX-R15-L14	01S	93S	4	.018	2.12	94	
PBSE-030-TE1-T037	R200-0403-02T-XXX-R15-L14	01S	93S	3	.018	2.12	96	
PBSE-030-TE1-T08	F200-1006-02-XXX-R15-L14	274K	281K	6	.018	2.2	15	
PBSE-030-TE2	R375-SP08-02T-XXX-R15-L14	75S	265S	8	.018	2.8	56	
S-010	R400-0803-02T-XXX-R15-L14	01S	93S	3	.018	2.1	77	
S-010-TE2	R400-0804-01T-XXX-R15-L14	01S	93S	4	.018	2.1	76	
S-020	R375-SP08-02T-XXX-R15-L14	75S	265S	8	.018	2.8	56	
S-020-TE2	R200-0403-02T-XXX-R15-L14	01S	93S	3	.018	2.12	96	
S-025	R200-0403-02T-XXX-R15-L14	01S	93S	3	.018	2.12	96	
S-025	R200-0404-01-XXX-R15-L14	01S	93S	4	.018	2.12	94	
S-025-QD	R395-SP06-01-XXX-R15-L14	01S	93S	6	.018	2.7	52	
S-025-TE2	R200-0403-02T-XXX-R15-L14	01S	93S	3	.018	2.12	96	
S-025-TE2	R375-SP08-02T-XXX-R15-L14	75S	265S	8	.018	2.8	56	
S-050	R400-0803-02T-XXX-R15-L14	01S	93S	3	.018	2.1	77	
S-050-TE2	R200-0403-02T-XXX-R15-L14	01S	93S	3	.018	2.12	96	
S-078-QD	R395-SP06-01-XXX-R15-L14	01S	93S	6	.018	2.7	52	
S-100	R710-SP03-01-XXX-R15-L14	01S	93S	3	.018	2.6	37	
S-100-TE2	R375-SP08-01-XXX-R15-L14	75S	265S	8	.018	2.3	20	
S-113	R710-SP03-01-XXX-R15-L14	01S	93S	3	.018	2.6	37	
S-2.2.010	R200-0404-01-XXX-R15-L14	01S	93S	4	.018	2.12	94	
S-2.2.025	R200-0404-01-XXX-R15-L14	01S	93S	4	.018	2.12	94	
S-50-TE2	R200-0403-02T-XXX-R15-L14	01S	93S	3	.018	2.12	96	
S-50-TE2	R400-0804-01T-XXX-R15-L14	01S	93S	4	.018	2.1	76	
SG-025-20	R375-SP08-02T-XXX-R15-L14	75S	265S	8	.018	2.8	56	
S-IGA-030	R400-0804-01T-XXX-R15-L14	01S	93S	4	.018	2.1	76	
S-IGA-050	R400-0804-01T-XXX-R15-L14	01S	93S	4	.018	2.1	76	
UVA-025	R200-0404-01-XXX-R15-L14	01S	93S	4	.018	2.12	94	
UVS-010	R100-0403-01-XXX-R15-L14	75S	265S	3	.018	2.13	108	
UVS-010-TE2	R375-SP08-02T-XXX-R15-L14	75S	265S	8	.018	2.8	56	
UVS-020	R200-0404-01-XXX-R15-L14	01S	93S	4	.018	2.12	94	
UVS-020	R200-0404-01-XXX-R15-L14	01S	93S	4	.018	2.12	94	
UVS-020-TE2	R200-0403-02T-XXX-R15-L14	01S	93S	3	.018	2.12	96	
UVS-025	R200-0403-02T-XXX-R15-L14	01S	93S	3	.018	2.12	96	
UVS-025	R200-0404-01-XXX-R15-L14	01S	93S	4	.018	2.12	94	
UVS-025-TE2	R200-0403-02T-XXX-R15-L14	01S	93S	3	.018	2.12	96	
UVS-025-TE2	R375-SP08-02T-XXX-R15-L14	75S	265S	8	.018	2.8	56	
UVS-050	R400-0803-02T-XXX-R15-L14	01S	93S	3	.018	2.1	77	
UVS-050	R400-0804-01T-XXX-R15-L14	01S	93S	4	.018	2.1	76	
UVS-050-TE2	R200-0403-02T-XXX-R15-L14	01S	93S	3	.018	2.12	96	
UVS-050-TE2	R375-SP08-02T-XXX-R15-L14	75S	265S	8	.018	2.8	56	

Electro-Optical Systems, Inc. Sockets (continued)							
Electro-Optical Systems, Inc. Part Number	Andon Part Number Replace "XXX" with Terminal Type	Terminal Type		Pin QTY.	Pin Ø (in)	Page Number	Figure Number
		Thru-Hole	Surface Mount				
UVS-100	R710-SP03-01-XXX-R15-L14	01S	93S	3	.018	2.6	37
UVS-100-TE2	R375-SP08-01-XXX-R15-L14	75S	265S	8	.018	2.3	20
UVS-113	R710-SP03-01-XXX-R15-L14	01S	93S	3	.018	2.6	37
UVS-2.2-010	R200-0404-01-XXX-R15-L14	01S	93S	4	.018	2.12	94
UVS-2.2-020-TE2	R200-0403-02T-XXX-R15-L14	01S	93S	3	.018	2.12	96
UVS-2.2-025	R200-0404-01-XXX-R15-L14	01S	93S	4	.018	2.12	94
UVS-2.2-025-TE2	R200-0403-02T-XXX-R15-L14	01S	93S	3	.018	2.12	96

Figaro USA, Inc. Sockets							
Figaro USA, Inc. Part Number	Andon Part Number Replace "XXX" with Terminal Type	Terminal Type		Pin QTY.	Pin Ø (in)	Page Number	Figure Number
		Thru-Hole	Surface Mount				
TGS-2104	R300-SP04-01-XXX-R15-L14	295V	439V	4	.030	2.8	60
TGS-2201	R375-SP04-01-XXX-R15-L14	295V	439V	4	.030	2.8	60
TGS-2442	R200-0404-01-XXX-R15-L14	01S	93S	4	.018	2.12	94
TGS-2600	R200-0404-01-XXX-R15-L14	01S	93S	4	.018	2.12	94
TGS-2602	R200-0404-01-XXX-R15-L14	01S	93S	4	.018	2.12	94
TGS-2610	R200-0404-01-XXX-R15-L14	01S	93S	4	.018	2.12	94
TGS-2611	R200-0404-01-XXX-R15-L14	01S	93S	4	.018	2.12	94
TGS-2620	R200-0404-01-XXX-R15-L14	01S	93S	4	.018	2.12	94
TGS-4160	R375-0806-01-XXX-R15-L14	433E	285E	6	.040	2.6	36
TGS-4161	R200-0404-01-XXX-R15-L14	01S	93S	4	.018	2.12	94
TGS-813	R375-0806-01-XXX-R15-L14	433E	285E	6	.040	2.6	36
TGS-821	R375-0806-01-XXX-R15-L14	433E	285E	6	.040	2.6	36
TGS-822	R375-0806-01-XXX-R15-L14	433E	285E	6	.040	2.6	36
TGS-825	R375-0806-01-XXX-R15-L14	433E	285E	6	.040	2.6	36
TGS-826	R375-0806-01-XXX-R15-L14	433E	285E	6	.040	2.6	36
TGS-830	R375-0806-01-XXX-R15-L14	433E	285E	6	.040	2.6	36
TGS-831	R375-0806-01-XXX-R15-L14	433E	285E	6	.040	2.6	36
TGS-832	R375-0806-01-XXX-R15-L14	433E	285E	6	.040	2.6	36
TGS-842	R375-0806-01-XXX-R15-L14	433E	285E	6	.040	2.6	36

The Fox Group, Inc. Sockets							
The Fox Group, Inc. Part Number	Andon Part Number Replace "XXX" with Terminal Type	Terminal Type		Pin QTY.	Pin Ø (in)	Page Number	Figure Number
		Thru-Hole	Surface Mount				
LED 5mm ROUND (350 nm)	R100-0402-01-XXX-R15-L14	75S	265S	2	.018	2.13	107
LED 5mm ROUND (360 nm)	R100-0402-01-XXX-R15-L14	75S	265S	2	.018	2.13	107
LED TO-18 GLASS BALL LENS	R100-0402-01-XXX-R15-L14	75S	265S	2	.018	2.13	107
LED TO-18 GLASS BALL LENS (350 nm)	R100-0402-01-XXX-R15-L14	75S	265S	2	.018	2.13	107
LED TO-18 GLASS WINDOW	R100-0402-01-XXX-R15-L14	75S	265S	2	.018	2.13	107
LED TO-18 GLASS WINDOW (350 nm)	R100-0402-01-XXX-R15-L14	75S	265S	2	.018	2.13	107
POWER PACK, 60 DIE (350 nm)	F325-0402-01-XXX-R15-L14	295V	439V	2	.030	2.1	7
POWER PACK, 60 DIE (360 nm)	F325-0402-01-XXX-R15-L14	295V	439V	2	.030	2.1	7

Frankfurt Laser Company Sockets							
Frankfurt Laser Company Part Number	Andon Part Number Replace "XXX" with Terminal Type	Terminal Type		Pin QTY.	Pin Ø (in)	Page Number	Figure Number
		Thru-Hole	Surface Mount				
TO-18	R100-0402-01-XXX-R15-L14	75S	265S	2	.018	2.13	107
TO-8	R375-SP06-01T-XXX-R15-L14	75S	265S	6	.018	2.8	57
TYPE "C" (Ø11.4mm)	R255-SP04-01-XXX-R15-L14	01S	93S	4	.018	2.9	64
TYPE "D" (TO-3)	F500-SP09-01-XXX-R15-L14	433E	285E	9	.040	2.1	3
TYPE "G" (SOT-148)	R100-0403-01-XXX-R15-L14	75S	265S	3	.018	2.13	108
TYPE "GR"	R100-0404-01-XXX-R15-L14	75S	265S	4	.018	2.13	109
TYPE "MB"	R375-SP16-01T-XXX-R15-L14	75S	265S	16	.018	2.7	53
TYPE "MG"	R080-0403-01N-XXX-R15-L14	274K	281K	3	.018	2.1	72
TYPE "N"	R100-0403-01-XXX-R15-L14	75S	265S	3	.018	2.13	108

Goodrich Corporation Sockets							
Goodrich Corporation Part Number	Andon Part Number Replace "XXX" with Terminal Type	Terminal Type		Pin QTY.	Pin Ø (in)	Page Number	Figure Number
		Thru-Hole	Surface Mount				
SU200-01A-TO	R100-0805-01-XXX-R15-L14	C2	N/A	5	.018	2.13	110

GPD Optoelectronics Corporation Sockets							
GPD Optoelectronics Corporation Part Number	Andon Part Number Replace "XXX" with Terminal Type	Terminal Type		Pin QTY.	Pin Ø (in)	Page Number	Figure Number
		Thru-Hole	Surface Mount				
FC ACTIVE MOUNT	R100-SP03-01-XXX-R15-L14	274K	281K	3	.018	2.13	113
FIBER-PIGTAILED DETECTOR	R100-SP03-01-XXX-R15-L14	274K	281K	3	.018	2.13	113
SC ACTIVE MOUNT	R100-SP03-01-XXX-R15-L14	274K	281K	3	.018	2.13	113
SI/GE TWO-COLOR DETECTOR	R400-0804-01T-XXX-R15-L14	01S	93S	4	.018	2.1	76
ST ACTIVE MOUNT	R100-SP03-01-XXX-R15-L14	274K	281K	3	.018	2.13	113
TO-18 (CHIP DIA TO 2 mm)	R100-0402-01-XXX-R15-L14	75S	265S	2	.018	2.13	107
TO-18 W/LENS CAP	R100-0402-01-XXX-R15-L14	75S	265S	2	.018	2.13	107
TO-5 (CHIP DIA. TO 3mm)	R200-0402-02T-XXX-R15-L14	01S	93S	2	.018	2.12	101
TO-5 W/LENS CAP	R200-0402-02T-XXX-R15-L14	01S	93S	2	.018	2.12	101
TO-5 W/TEC (CHIP DIA. TO 3mm)	R200-0808-01-XXX-R15-L14	75S	265S	8	.018	2.12	85
TO-8 (5mm CHIP)	R295-0402-01-XXX-R15-L14	01S	93S	2	.018	2.11	80
TO-8 W/TEC (CHIP DIA TO 5mm)	R370-SP06-01T-XXX-R15-L14	274K	281K	6	.018	2.8	58
TO-9 (CHIP DIA. TO 13mm)	R720-0402-01-XXX-R15-L14	01S	93S	2	.018	2.4	27

Hamamatsu Photonics K.K. Sockets							
Hamamatsu Photonics K.K. Part Number	Andon Part Number Replace "XXX" with Terminal Type	Terminal Type		Pin QTY.	Pin Ø (in)	Page Number	Figure Number
		Thru-Hole	Surface Mount				
G5851-103	R450-SP06-01T-XXX-R15-L14	01S	93S	6	.018	2.7	50
G5851-11	R450-SP06-01T-XXX-R15-L14	01S	93S	6	.018	2.7	50
G5851-13	R450-SP06-01T-XXX-R15-L14	01S	93S	6	.018	2.7	50
G5852-103	R450-SP06-01T-XXX-R15-L14	01S	93S	6	.018	2.7	50
G5852-11	R450-SP06-01T-XXX-R15-L14	01S	93S	6	.018	2.7	50
G5852-13	R450-SP06-01T-XXX-R15-L14	01S	93S	6	.018	2.7	50
G5852-21	R450-SP06-01T-XXX-R15-L14	01S	93S	6	.018	2.7	50
G6370-05	R295-0403-01-XXX-R15-L14	01S	93S	3	.018	2.1	79
G6370-85	R295-0403-01-XXX-R15-L14	01S	93S	3	.018	2.1	79
G6849-01	R230-0808-01T-XXX-R15-L14	75S	265S	8	.018	2.11	83
G6854-01	R100-0403-01-XXX-R15-L14	75S	265S	3	.018	2.13	108
G7096-01	R100-0403-01-XXX-R15-L14	75S	265S	3	.018	2.13	108

Hamamatsu Photonics K.K. Sockets (continued)								
Hamamatsu Photonics K.K. Part Number	Andon Part Number Replace "XXX" with Terminal Type	Terminal Type		Pin QTY.	Pin Ø (in)	Page Number	Figure Number	
		Thru-Hole	Surface Mount					
G8370-01	R200-0403-04T-XXX-R15-L14	01S	93S	3	.018	2.12	98	
G8370-02	R200-0403-04T-XXX-R15-L14	01S	93S	3	.018	2.12	98	
G8370-03	R200-0403-04T-XXX-R15-L14	01S	93S	3	.018	2.12	98	
G8370-05	R295-0403-01-XXX-R15-L14	01S	93S	3	.018	2.1	79	
G8370-81	R100-0403-01-XXX-R15-L14	75S	265S	3	.018	2.13	108	
G8370-82	R200-0403-04T-XXX-R15-L14	01S	93S	3	.018	2.12	98	
G8370-83	R200-0403-04T-XXX-R15-L14	01S	93S	3	.018	2.12	98	
G8370-85	R295-0403-01-XXX-R15-L14	01S	93S	3	.018	2.1	79	
G8371	R100-0403-01-XXX-R15-L14	75S	265S	3	.018	2.13	108	
G8371-01	R100-0403-01-XXX-R15-L14	75S	265S	3	.018	2.13	108	
G8371-03	R100-0403-01-XXX-R15-L14	75S	265S	3	.018	2.13	108	
G8372-01	R100-0403-01-XXX-R15-L14	75S	265S	3	.018	2.13	108	
G8372-03	R200-0403-04T-XXX-R15-L14	01S	93S	3	.018	2.12	98	
G8373-01	R100-0403-01-XXX-R15-L14	75S	265S	3	.018	2.13	108	
G8373-03	R200-0403-04T-XXX-R15-L14	01S	93S	3	.018	2.12	98	
G8376-02	R100-0403-01-XXX-R15-L14	75S	265S	3	.018	2.13	108	
G8376-03	R100-0403-01-XXX-R15-L14	75S	265S	3	.018	2.13	108	
G8376-05	R100-0403-01-XXX-R15-L14	75S	265S	3	.018	2.13	108	
G8376-10	R100-0403-01-XXX-R15-L14	75S	265S	3	.018	2.13	108	
G8421-03	R100-0403-01-XXX-R15-L14	75S	265S	3	.018	2.13	108	
G8421-05	R100-0403-01-XXX-R15-L14	75S	265S	3	.018	2.13	108	
G8422-03	R100-0403-01-XXX-R15-L14	75S	265S	3	.018	2.13	108	
G8422-05	R100-0403-01-XXX-R15-L14	75S	265S	3	.018	2.13	108	
G8423-03	R100-0403-01-XXX-R15-L14	75S	265S	3	.018	2.13	108	
G8423-05	R100-0403-01-XXX-R15-L14	75S	265S	3	.018	2.13	108	
G8605-11	R450-SP06-01T-XXX-R15-L14	01S	93S	6	.018	2.7	50	
G8605-12	R450-SP06-01T-XXX-R15-L14	01S	93S	6	.018	2.7	50	
G8605-13	R450-SP06-01T-XXX-R15-L14	01S	93S	6	.018	2.7	50	
G8605-15	R450-SP06-01T-XXX-R15-L14	01S	93S	6	.018	2.7	50	
G8605-21	R450-SP06-01T-XXX-R15-L14	01S	93S	6	.018	2.7	50	
G8605-22	R450-SP06-01T-XXX-R15-L14	01S	93S	6	.018	2.7	50	
G8605-23	R450-SP06-01T-XXX-R15-L14	01S	93S	6	.018	2.7	50	
G8605-25	R450-SP06-01T-XXX-R15-L14	01S	93S	6	.018	2.7	50	
K1713-05	F500-SP09-01-XXX-R15-L14	433E	285E	9	.040	2.1	3	
K1713-08	R200-0404-01-XXX-R15-L14	01S	93S	4	.018	2.12	94	
K1713-09	R200-0404-01-XXX-R15-L14	01S	93S	4	.018	2.12	94	
K3413-01	R400-SP12-02T-XXX-R15-L14	01S	93S	12	.018	2.7	48	
K3413-02	R400-SP12-02T-XXX-R15-L14	01S	93S	12	.018	2.7	48	
K3413-05	R400-SP12-02T-XXX-R15-L14	01S	93S	12	.018	2.7	48	
K3413-08	R400-SP12-02T-XXX-R15-L14	01S	93S	12	.018	2.7	48	
K3413-09	R400-SP12-02T-XXX-R15-L14	01S	93S	12	.018	2.7	48	
L6690	R100-0403-01-XXX-R15-L14	75S	265S	3	.018	2.13	108	
L7055-04	R100-0403-01-XXX-R15-L14	75S	265S	3	.018	2.13	108	
L7060-02	R100-0402-01-XXX-R15-L14	75S	265S	2	.018	2.13	107	
L7650	R080-0403-01N-XXX-R15-L14	274K	281K	3	.018	2.1	72	
L7650-53	R080-0403-01N-XXX-R15-L14	274K	281K	3	.018	2.1	72	
L7690-02	R100-0402-01-XXX-R15-L14	75S	265S	2	.018	2.13	107	
L7695-04	R100-0403-01-XXX-R15-L14	75S	265S	3	.018	2.13	108	
L7910	R100-0403-01-XXX-R15-L14	75S	265S	3	.018	2.13	108	
L8048-04	R100-0403-01-XXX-R15-L14	75S	265S	3	.018	2.13	108	
L8414-04	R100-0403-01-XXX-R15-L14	75S	265S	3	.018	2.13	108	
L8446-04	R100-0403-01-XXX-R15-L14	75S	265S	3	.018	2.13	108	
L8446-42	R100-0403-01-XXX-R15-L14	75S	265S	3	.018	2.13	108	
L8763-04	R100-0403-01-XXX-R15-L14	75S	265S	3	.018	2.13	108	

Hamamatsu Photonics K.K. Sockets (continued)							
Hamamatsu Photonics K.K. Part Number	Andon Part Number Replace "XXX" with Terminal Type	Terminal Type		Pin QTY.	Pin Ø (in)	Page Number	Figure Number
		Thru-Hole	Surface Mount				
L8763-41	R100-0403-01-XXX-R15-L14	75S	265S	3	.018	2.13	108
L8763-42	R100-0403-01-XXX-R15-L14	75S	265S	3	.018	2.13	108
L8933-04	R100-0403-01-XXX-R15-L14	75S	265S	3	.018	2.13	108
L8933-41	R100-0403-01-XXX-R15-L14	75S	265S	3	.018	2.13	108
L8933-42	R100-0403-01-XXX-R15-L14	75S	265S	3	.018	2.13	108
L9277-04	R100-0403-01-XXX-R15-L14	75S	265S	3	.018	2.13	108
L9418-04	R100-0403-01-XXX-R15-L14	75S	265S	3	.018	2.13	108
P2038-02	R450-SP06-01T-XXX-R15-L14	01S	93S	6	.018	2.7	50
P2038-03	R450-SP06-01T-XXX-R15-L14	01S	93S	6	.018	2.7	50
P2532-01	R450-SP06-01T-XXX-R15-L14	01S	93S	6	.018	2.7	50
P2680-02	R450-SP06-01T-XXX-R15-L14	01S	93S	6	.018	2.7	50
P2680-03	R450-SP06-01T-XXX-R15-L14	01S	93S	6	.018	2.7	50
P2682-01	R450-SP06-01T-XXX-R15-L14	01S	93S	6	.018	2.7	50
P2750	F500-SP07-01-XXX-R15-L14	433E	285E	7	.040	2.1	4
P2750-06	F500-SP07-01-XXX-R15-L14	433E	285E	7	.040	2.1	4
P2750-08	R450-SP06-01T-XXX-R15-L14	01S	93S	6	.018	2.7	50
P2830-02	R450-SP06-01T-XXX-R15-L14	01S	93S	6	.018	2.7	50
P3207-05	R200-0403-04T-XXX-R15-L14	01S	93S	3	.018	2.12	98
P3257-31	R450-SP06-01T-XXX-R15-L14	01S	93S	6	.018	2.7	50
P3981	F375-SP06-01-XXX-R15-L14	274K	281K	6	.018	2.2	11
P6606-110	R450-SP06-01T-XXX-R15-L14	01S	93S	6	.018	2.7	50
P6606-210	R450-SP06-01T-XXX-R15-L14	01S	93S	6	.018	2.7	50
P6606-305	F500-SP07-01-XXX-R15-L14	433E	285E	7	.040	2.1	4
P6606-310	F500-SP07-01-XXX-R15-L14	433E	285E	7	.040	2.1	4
P6606-320	F500-SP07-01-XXX-R15-L14	433E	285E	7	.040	2.1	4
P791-11	R200-0403-04T-XXX-R15-L14	01S	93S	3	.018	2.12	98
P791-13	R200-0403-04T-XXX-R15-L14	01S	93S	3	.018	2.12	98
P8079-01	R200-0403-04T-XXX-R15-L14	01S	93S	3	.018	2.12	98
P8079-11	R450-SP06-01T-XXX-R15-L14	01S	93S	6	.018	2.7	50
P8079-21	R450-SP06-01T-XXX-R15-L14	01S	93S	6	.018	2.7	50
P9217-02	R200-0403-04T-XXX-R15-L14	01S	93S	3	.018	2.12	98
P9217-03	R200-0403-04T-XXX-R15-L14	01S	93S	3	.018	2.12	98
P9217-04	R295-0403-01-XXX-R15-L14	01S	93S	3	.018	2.1	79
P9696-02	R200-0403-04T-XXX-R15-L14	01S	93S	3	.018	2.12	98
P9696-03	R200-0403-04T-XXX-R15-L14	01S	93S	3	.018	2.12	98
S1200	R710-SP05-01N-XXX-R15-L14	295V	439V	5	.030	2.5	30
S1300	R710-0404-01N-XXX-R15-L14	295V	439V	4	.030	2.5	31
S1336-18BK	R100-0402-01-XXX-R15-L14	75S	265S	2	.018	2.13	107
S1336-18BQ	R100-0402-01-XXX-R15-L14	75S	265S	2	.018	2.13	107
S1336-18BU	R100-0402-01-XXX-R15-L14	75S	265S	2	.018	2.13	107
S1336-44BQ	R200-0402-02T-XXX-R15-L14	01S	93S	2	.018	2.12	101
S1336-5BK	R200-0402-02T-XXX-R15-L14	01S	93S	2	.018	2.12	101
S1336-5BQ	R200-0402-02T-XXX-R15-L14	01S	93S	2	.018	2.12	101
S1336-8BK	R295-0402-01-XXX-R15-L14	01S	93S	2	.018	2.11	80
S1336-8BQ	R295-0402-01-XXX-R15-L14	01S	93S	2	.018	2.11	80
S1880	R710-SP05-01N-XXX-R15-L14	295V	439V	5	.030	2.5	30
S1881	R1345-SP05-01-XXX-R15-L14	433E	285E	5	.040	2.3	16
S2044	R400-SP05-01T-XXX-R15-L14	295V	439V	5	.030	2.1	75
S4402	R230-0808-01T-XXX-R15-L14	75S	265S	8	.018	2.11	83
S6045-01	R100-0403-01-XXX-R15-L14	75S	265S	3	.018	2.13	108
S6045-02	R100-0403-01-XXX-R15-L14	75S	265S	3	.018	2.13	108
S6045-03	R100-0403-01-XXX-R15-L14	75S	265S	3	.018	2.13	108
S6045-04	R200-0403-04T-XXX-R15-L14	01S	93S	3	.018	2.12	98
S6045-05	R200-0403-04T-XXX-R15-L14	01S	93S	3	.018	2.12	98

Hamamatsu Photonics K.K. Sockets (continued)							
Hamamatsu Photonics K.K. Part Number	Andon Part Number Replace "XXX" with Terminal Type	Terminal Type		Pin QTY.	Pin Ø (in)	Page Number	Figure Number
		Thru-Hole	Surface Mount				
S6045-06	R295-0403-01-XXX-R15-L14	01S	93S	3	.018	2.1	79
S8745-01	R230-1010-02T-XXX-R15-L14	211S	265S	10	.018	2.11	82
S8746-01	R400-SP12-02T-XXX-R15-L14	01S	93S	12	.018	2.7	48
S8785	F700-SP11-01-XXX-R15-L14	433E	285E	11	.040	2.1	1
S8785-01	F700-SP11-01-XXX-R15-L14	433E	285E	11	.040	2.1	1
S8785-02	F700-SP11-01-XXX-R15-L14	433E	285E	11	.040	2.1	1
S9295	F700-SP11-01-XXX-R15-L14	433E	285E	11	.040	2.1	1
S9295-01	F700-SP11-01-XXX-R15-L14	433E	285E	11	.040	2.1	1

Helioworks, Inc. Sockets							
Helioworks, Inc. Part Number	Andon Part Number Replace "XXX" with Terminal Type	Terminal Type		Pin QTY.	Pin Ø (in)	Page Number	Figure Number
		Thru-Hole	Surface Mount				
TO-5	R200-0402-02T-XXX-R15-L14	01S	93S	2	.018	2.12	101
TO-8	R435-0402-01T-XXX-R15-L14	01S	93S	2	.018	2.8	59

High Power Devices, Inc./Intense Ltd. Sockets							
High Power Devices, Inc./Intense Ltd. Part Number	Andon Part Number Replace "XXX" with Terminal Type	Terminal Type		Pin QTY.	Pin Ø (in)	Page Number	Figure Number
		Thru-Hole	Surface Mount				
PA-0084	R200-SP02-03-XXX-R15-L14	75S	265S	2	.018	2.12	106
PO-0004	F500-SP09-01-XXX-R15-L14	433E	285E	9	.040	2.1	3
PO-0005	R100-0403-01-XXX-R15-L14	75S	265S	3	.018	2.13	108
PO-0009	R080-0403-01N-XXX-R15-L14	274K	281K	3	.018	2.1	72

IFW GmbH Sockets							
IFW GmbH Part Number	Andon Part Number Replace "XXX" with Terminal Type	Terminal Type		Pin QTY.	Pin Ø (in)	Page Number	Figure Number
		Thru-Hole	Surface Mount				
EPD-365-0/2,5	R200-0402-02T-XXX-R15-L14	01S	93S	2	.018	2.12	101
JEC 0,1	R200-0402-02T-XXX-R15-L14	01S	93S	2	.018	2.12	101
JEC 0,1S	R100-0402-01-XXX-R15-L14	75S	265S	2	.018	2.13	107
JEC 0,1SHT	R100-0402-01-XXX-R15-L14	75S	265S	2	.018	2.13	107
JEC 0,1SS	R100-0402-01-XXX-R15-L14	75S	265S	2	.018	2.13	107
JEC 0,3	R200-0402-02T-XXX-R15-L14	01S	93S	2	.018	2.12	101
JEC 0,3IS	R100-0403-01-XXX-R15-L14	75S	265S	3	.018	2.13	108
JEC 0,3S	R100-0402-01-XXX-R15-L14	75S	265S	2	.018	2.13	107
JEC 0,3SHT	R100-0402-01-XXX-R15-L14	75S	265S	2	.018	2.13	107
JEC 0,3SS	R100-0402-01-XXX-R15-L14	75S	265S	2	.018	2.13	107
JEC 1	R200-0402-02T-XXX-R15-L14	01S	93S	2	.018	2.12	101
JEC 1 I-DE	R200-0403-02T-XXX-R15-L14	01S	93S	3	.018	2.12	96
JEC 1 IS	R100-0403-01-XXX-R15-L14	75S	265S	3	.018	2.13	108
JEC 1S	R100-0402-01-XXX-R15-L14	75S	265S	2	.018	2.13	107
JEC 1SHT	R100-0402-01-XXX-R15-L14	75S	265S	2	.018	2.13	107
JEC 1SS	R100-0402-01-XXX-R15-L14	75S	265S	2	.018	2.13	107
JEC 4	R200-0402-02T-XXX-R15-L14	01S	93S	2	.018	2.12	101
JIC 117	R200-0404-01-XXX-R15-L14	01S	93S	4	.018	2.12	94
JIC 118	R200-0404-01-XXX-R15-L14	01S	93S	4	.018	2.12	94
JIC 119	R200-0404-01-XXX-R15-L14	01S	93S	4	.018	2.12	94
JIC 127C	R200-0404-01-XXX-R15-L14	01S	93S	4	.018	2.12	94
JIC 128C	R200-0404-01-XXX-R15-L14	01S	93S	4	.018	2.12	94
JIC 129C	R200-0404-01-XXX-R15-L14	01S	93S	4	.018	2.12	94

IFW GmbH Sockets (continued)							
IFW GmbH Part Number	Andon Part Number Replace "XXX" with Terminal Type	Terminal Type		Pin QTY.	Pin Ø (in)	Page Number	Figure Number
		Thru-Hole	Surface Mount				
JIC 157	R200-0404-01-XXX-R15-L14	01S	93S	4	.018	2.12	94
JIC 158	R200-0404-01-XXX-R15-L14	01S	93S	4	.018	2.12	94
JIC 159	R200-0404-01-XXX-R15-L14	01S	93S	4	.018	2.12	94
JQ 20P	R400-SP06-01T-XXX-R15-L14	01S	93S	6	.018	2.7	51
JQ 50P	R400-SP06-01T-XXX-R15-L14	01S	93S	6	.018	2.7	51
JQ 5P	R200-0404-01-XXX-R15-L14	01S	93S	4	.018	2.12	94
JQ C4	R200-0404-01-XXX-R15-L14	01S	93S	4	.018	2.12	94

Infratec GmbH Sockets							
Infratec GmbH Part Number	Andon Part Number Replace "XXX" with Terminal Type	Terminal Type		Pin QTY.	Pin Ø (in)	Page Number	Figure Number
		Thru-Hole	Surface Mount				
LIE 200	R100-0404-01-XXX-R15-L14	75S	265S	4	.018	2.13	109
LIE 201	R100-0404-01-XXX-R15-L14	75S	265S	4	.018	2.13	109
LIE 202	R100-0404-01-XXX-R15-L14	75S	265S	4	.018	2.13	109
LIE 215	R100-0404-01-XXX-R15-L14	75S	265S	4	.018	2.13	109
LIE 216	R100-0404-01-XXX-R15-L14	75S	265S	4	.018	2.13	109
LIE 235	R200-0404-01-XXX-R15-L14	01S	93S	4	.018	2.12	94
LIE 241	R200-0404-01-XXX-R15-L14	01S	93S	4	.018	2.12	94
LIE 245	R200-0404-01-XXX-R15-L14	01S	93S	4	.018	2.12	94
LIE 251	R200-0404-01-XXX-R15-L14	01S	93S	4	.018	2.12	94
LIE 255	R200-0404-01-XXX-R15-L14	01S	93S	4	.018	2.12	94
LIE 301	R200-0403-02T-XXX-R15-L14	01S	93S	3	.018	2.12	96
LIE 302	R200-0403-02T-XXX-R15-L14	01S	93S	3	.018	2.12	96
LIE 306	R200-0403-02T-XXX-R15-L14	01S	93S	3	.018	2.12	96
LIE 309	R400-SP12-02T-XXX-R15-L14	01S	93S	12	.018	2.7	48
LIE 311	R200-0403-02T-XXX-R15-L14	01S	93S	3	.018	2.12	96
LIE 311f	R200-0403-02T-XXX-R15-L14	01S	93S	3	.018	2.12	96
LIE 312	R200-0403-02T-XXX-R15-L14	01S	93S	3	.018	2.12	96
LIE 312f	R200-0403-02T-XXX-R15-L14	01S	93S	3	.018	2.12	96
LIE 315	R200-0403-02T-XXX-R15-L14	01S	93S	3	.018	2.12	96
LIE 316	R200-0403-02T-XXX-R15-L14	01S	93S	3	.018	2.12	96
LIE 329	R400-SP12-02T-XXX-R15-L14	01S	93S	12	.018	2.7	48
LIE 331	R200-0403-02T-XXX-R15-L14	01S	93S	3	.018	2.12	96
LIE 331f	R200-0403-02T-XXX-R15-L14	01S	93S	3	.018	2.12	96
LIE 332	R200-0403-02T-XXX-R15-L14	01S	93S	3	.018	2.12	96
LIE 332f	R200-0403-02T-XXX-R15-L14	01S	93S	3	.018	2.12	96
LIE 341	R200-0404-01-XXX-R15-L14	01S	93S	4	.018	2.12	94
LIE 345	R200-0404-01-XXX-R15-L14	01S	93S	4	.018	2.12	94
LIE 351	R200-0404-01-XXX-R15-L14	01S	93S	4	.018	2.12	94
LIE 355	R200-0404-01-XXX-R15-L14	01S	93S	4	.018	2.12	94
LIE 500	R200-0404-01-XXX-R15-L14	01S	93S	4	.018	2.12	94
LIE 501	R200-0404-01-XXX-R15-L14	01S	93S	4	.018	2.12	94
LIE 502	R200-0404-01-XXX-R15-L14	01S	93S	4	.018	2.12	94
LIM 011	R400-SP12-02T-XXX-R15-L14	01S	93S	12	.018	2.7	48
LIM 012	R400-SP12-02T-XXX-R15-L14	01S	93S	12	.018	2.7	48
LIM 032	R200-0404-01-XXX-R15-L14	01S	93S	4	.018	2.12	94
LIM 112	R400-SP12-02T-XXX-R15-L14	01S	93S	12	.018	2.7	48
LIM 114	R400-SP12-02T-XXX-R15-L14	01S	93S	12	.018	2.7	48
LIM 122	R200-0404-01-XXX-R15-L14	01S	93S	4	.018	2.12	94
LIM 142	R400-SP12-02T-XXX-R15-L14	01S	93S	12	.018	2.7	48
LIM 152	R400-SP12-02T-XXX-R15-L14	01S	93S	12	.018	2.7	48
LIM 162	R200-0404-01-XXX-R15-L14	01S	93S	4	.018	2.12	94

Infratec GmbH Sockets (continued)							
Infratec GmbH Part Number	Andon Part Number Replace "XXX" with Terminal Type	Terminal Type		Pin QTY.	Pin Ø (in)	Page Number	Figure Number
		Thru-Hole	Surface Mount				
LIM 212	R400-SP12-02T-XXX-R15-L14	01S	93S	12	.018	2.7	48
LIM 214	R400-SP12-02T-XXX-R15-L14	01S	93S	12	.018	2.7	48
LIM 222	R200-0404-01-XXX-R15-L14	01S	93S	4	.018	2.12	94
LIM 242	R400-SP12-02T-XXX-R15-L14	01S	93S	12	.018	2.7	48
LIM 252	R400-SP12-02T-XXX-R15-L14	01S	93S	12	.018	2.7	48
LIM 262	R200-0404-01-XXX-R15-L14	01S	93S	4	.018	2.12	94
LIM 312	R400-SP12-02T-XXX-R15-L14	01S	93S	12	.018	2.7	48
LIM 314	R400-SP12-02T-XXX-R15-L14	01S	93S	12	.018	2.7	48
LME 300	R200-0404-01-XXX-R15-L14	01S	93S	4	.018	2.12	94
LME 301	R200-0404-01-XXX-R15-L14	01S	93S	4	.018	2.12	94
LME 302	R200-0404-01-XXX-R15-L14	01S	93S	4	.018	2.12	94
LME 316	R200-0403-02T-XXX-R15-L14	01S	93S	3	.018	2.12	96
LME 335	R200-0404-01-XXX-R15-L14	01S	93S	4	.018	2.12	94
LME 341	R200-0404-01-XXX-R15-L14	01S	93S	4	.018	2.12	94
LME 345	R200-0404-01-XXX-R15-L14	01S	93S	4	.018	2.12	94
LME 351	R200-0404-01-XXX-R15-L14	01S	93S	4	.018	2.12	94
LME 500	R200-0404-01-XXX-R15-L14	01S	93S	4	.018	2.12	94
LME 501	R200-0403-02T-XXX-R15-L14	01S	93S	3	.018	2.12	96
LME 502	R200-0403-02T-XXX-R15-L14	01S	93S	3	.018	2.12	96
LME 541	R200-0404-01-XXX-R15-L14	01S	93S	4	.018	2.12	94
LME 551	R200-0404-01-XXX-R15-L14	01S	93S	4	.018	2.12	94
LMM 242	R450-SP08-01T-XXX-R15-L14	211S	265S	8	.018	2.7	49
LMM 244	R450-SP08-01T-XXX-R15-L14	211S	265S	8	.018	2.7	49

Ion Optics, Inc./ICX Precision Photonics Sockets							
Ion Optics, Inc./ICX Precision Photonics Part Number	Andon Part Number Replace "XXX" with Terminal Type	Terminal Type		Pin QTY.	Pin Ø (in)	Page Number	Figure Number
		Thru-Hole	Surface Mount				
LN5NCC	R200-0802-01T-XXX-R15-L14	01S	93S	2	.018	2.12	102
NL46LNx	R100-0402-01-XXX-R15-L14	75S	265S	2	.018	2.13	107
NL5LNC	R200-0802-01T-XXX-R15-L14	01S	93S	2	.018	2.12	102
NL5NGC	R200-0802-01T-XXX-R15-L14	01S	93S	2	.018	2.12	102
NL8ACC	R280-0802-01-XXX-R15-L14	75S	265S	2	.018	2.9	67
NL8LNC	R280-0802-01-XXX-R15-L14	75S	265S	2	.018	2.9	67
NM5NSC	R200-0802-01T-XXX-R15-L14	01S	93S	2	.018	2.12	102
NM8ASC	R280-0802-01-XXX-R15-L14	75S	265S	2	.018	2.9	67
REFLECTIR-P1C	R100-0402-01-XXX-R15-L14	75S	265S	2	.018	2.13	107
REFLECTIR-P1N	R100-0402-01-XXX-R15-L14	75S	265S	2	.018	2.13	107
REFLECTIR-P1S	R100-0402-01-XXX-R15-L14	75S	265S	2	.018	2.13	107

Laser Components IG, Inc. Sockets							
Laser Components IG, Inc. Part Number	Andon Part Number Replace "XXX" with Terminal Type	Terminal Type		Pin QTY.	Pin Ø (in)	Page Number	Figure Number
		Thru-Hole	Surface Mount				
G TYPE	R080-0403-01N-XXX-R15-L14	274K	281K	3	.018	2.1	72
H TYPE	R080-0403-01N-XXX-R15-L14	274K	281K	3	.018	2.1	72
N TYPE	R100-0403-01-XXX-R15-L14	75S	265S	3	.018	2.13	108
PACKAGE E1 TO-8	R400-0802-01T-XXX-R15-L14	01S	93S	2	.018	2.1	78
PACKAGE F3	R100-0403-01-XXX-R15-L14	75S	265S	3	.018	2.13	108
PACKAGE R, 9mm CD	R100-0403-01-XXX-R15-L14	75S	265S	3	.018	2.13	108
PACKAGE S TO-18	R200-0402-02T-XXX-R15-L14	01S	93S	2	.018	2.12	101
PACKAGE S2 TO-46 (2 PIN)	R100-SP02-01-XXX-R15-L14	274K	281K	2	.018	2.13	112
PACKAGE S3 TO-46 (3 PIN)	R100-SP03-01-XXX-R15-L14	274K	281K	3	.018	2.13	113

Laser Components IG, Inc. Sockets (continued)							
Laser Components IG, Inc. Part Number	Andon Part Number Replace "XXX" with Terminal Type	Terminal Type		Pin QTY.	Pin Ø (in)	Page Number	Figure Number
		Thru-Hole	Surface Mount				
PACKAGE S5 TO-46 (2 PIN)	R100-SP02-01-XXX-R15-L14	274K	281K	2	.018	2.13	112
PACKAGE S6 TO-46 (3 PIN)	R100-0403-01-XXX-R15-L14	75S	265S	3	.018	2.13	108
PACKAGE T6 TO-37	F200-1006-01-XXX-R15-L14	274K	281K	6	.018	2.2	14
PACKAGE U	R080-0403-01N-XXX-R15-L14	274K	281K	3	.018	2.1	72
S TYPE	R050-0403-01N-XXX-R15-L14	437T	329T	3	.012	2.1	73
T TYPE	R080-0403-01N-XXX-R15-L14	274K	281K	3	.018	2.1	72
TO-39	R200-0403-03T-XXX-R15-L14	01S	93S	3	.018	2.12	97
TO-5	R200-0404-01-XXX-R15-L14	01S	93S	4	.018	2.12	94

Linear Integrated Systems Sockets							
Linear Integrated Systems Part Number	Andon Part Number Replace "XXX" with Terminal Type	Terminal Type		Pin QTY.	Pin Ø (in)	Page Number	Figure Number
		Thru-Hole	Surface Mount				
2N/PN/ST/4391	R100-0403-01-XXX-R15-L14	75S	265S	3	.018	2.13	108
2N/SST4416A-72	R100-0404-01-XXX-R15-L14	75S	265S	4	.018	2.13	109
2N/SST441-TO-72	R100-0404-01-XXX-R15-L14	75S	265S	4	.018	2.13	109
2N1770-72	R100-0404-01-XXX-R15-L14	75S	265S	4	.018	2.13	109
2N4351-TO-72	R100-0404-01-XXX-R15-L14	75S	265S	4	.018	2.13	109
2N4352-TO-72	R100-0404-01-XXX-R15-L14	75S	265S	4	.018	2.13	109
2N4416A-TO-72	R100-0404-01-XXX-R15-L14	75S	265S	4	.018	2.13	109
2N5018-TO-18	R100-0403-01-XXX-R15-L14	75S	265S	3	.018	2.13	108
2N5114-TO-18	R100-0403-01-XXX-R15-L14	75S	265S	3	.018	2.13	108
3N163-TO-72	R100-0404-01-XXX-R15-L14	75S	265S	4	.018	2.13	109
3N164-TO-72	R100-0404-01-XXX-R15-L14	75S	265S	4	.018	2.13	109
3N165-TO-99	R200-0606-01T-XXX-R15-L14	75S	265S	6	.018	2.12	88
3N166-TO-99	R200-0606-01T-XXX-R15-L14	75S	265S	6	.018	2.12	88
3N170-TO-72	R100-0404-01-XXX-R15-L14	75S	265S	4	.018	2.13	109
3N171-TO-72	R100-0404-01-XXX-R15-L14	75S	265S	4	.018	2.13	109
3N190-TO-78	R200-0807-01T-XXX-R15-L14	75S	265S	7	.018	2.12	87
3N191-TO-78	R200-0807-01T-XXX-R15-L14	75S	265S	7	.018	2.12	87
ID100-TO-71	R100-0806-01T-XXX-R15-L14	C2	N/A	6	.018	2.13	111
ID100-TO-78	R200-0806-01T-XXX-R15-L14	75S	265S	6	.018	2.12	89
ID101-TO-71	R100-0806-01T-XXX-R15-L14	C2	N/A	6	.018	2.13	111
ID101-TO-78	R200-0806-01T-XXX-R15-L14	75S	265S	6	.018	2.12	89
IT120A-TO-71	R100-0806-01T-XXX-R15-L14	C2	N/A	6	.018	2.13	111
IT120A-TO-78	R200-0806-01T-XXX-R15-L14	75S	265S	6	.018	2.12	89
IT120-TO-71	R100-0806-01T-XXX-R15-L14	C2	N/A	6	.018	2.13	111
IT120-TO-78	R200-0806-01T-XXX-R15-L14	75S	265S	6	.018	2.12	89
IT121-TO-71	R100-0806-01T-XXX-R15-L14	C2	N/A	6	.018	2.13	111
IT121-TO-78	R200-0806-01T-XXX-R15-L14	75S	265S	6	.018	2.12	89
IT122-TO-71	R100-0806-01T-XXX-R15-L14	C2	N/A	6	.018	2.13	111
IT122-TO-78	R200-0806-01T-XXX-R15-L14	75S	265S	6	.018	2.12	89
IT124-TO-71	R100-0806-01T-XXX-R15-L14	C2	N/A	6	.018	2.13	111
IT124-TO-78	R200-0806-01T-XXX-R15-L14	75S	265S	6	.018	2.12	89
IT130A-TO-71	R100-0806-01T-XXX-R15-L14	C2	N/A	6	.018	2.13	111
IT130A-TO-78	R200-0806-01T-XXX-R15-L14	75S	265S	6	.018	2.12	89
IT130-TO-71	R100-0806-01T-XXX-R15-L14	C2	N/A	6	.018	2.13	111
IT130-TO-78	R200-0806-01T-XXX-R15-L14	75S	265S	6	.018	2.12	89
IT131-TO-71	R100-0806-01T-XXX-R15-L14	C2	N/A	6	.018	2.13	111
IT131-TO-78	R200-0806-01T-XXX-R15-L14	75S	265S	6	.018	2.12	89
IT132-TO-71	R100-0806-01T-XXX-R15-L14	C2	N/A	6	.018	2.13	111
IT132-TO-78	R200-0806-01T-XXX-R15-L14	75S	265S	6	.018	2.12	89

Linear Integrated Systems Sockets (continued)							
Linear Integrated Systems Part Number	Andon Part Number Replace "XXX" with Terminal Type	Terminal Type		Pin QTY.	Pin Ø (in)	Page Number	Figure Number
		Thru-Hole	Surface Mount				
LS301-TO-71	R100-0806-01T-XXX-R15-L14	C2	N/A	6	.018	2.13	111
LS301-TO-78	R200-0806-01T-XXX-R15-L14	75S	265S	6	.018	2.12	89
LS302-TO-71	R100-0806-01T-XXX-R15-L14	C2	N/A	6	.018	2.13	111
LS302-TO-78	R200-0806-01T-XXX-R15-L14	75S	265S	6	.018	2.12	89
LS303-TO-71	R100-0806-01T-XXX-R15-L14	C2	N/A	6	.018	2.13	111
LS303-TO-78	R200-0806-01T-XXX-R15-L14	75S	265S	6	.018	2.12	89
LS310-TO-71	R100-0806-01T-XXX-R15-L14	C2	N/A	6	.018	2.13	111
LS310-TO-78	R200-0806-01T-XXX-R15-L14	75S	265S	6	.018	2.12	89
LS311-TO-71	R100-0806-01T-XXX-R15-L14	C2	N/A	6	.018	2.13	111
LS311-TO-78	R200-0806-01T-XXX-R15-L14	75S	265S	6	.018	2.12	89
LS312-TO-71	R100-0806-01T-XXX-R15-L14	C2	N/A	6	.018	2.13	111
LS312-TO-78	R200-0806-01T-XXX-R15-L14	75S	265S	6	.018	2.12	89
LS313-TO-71	R100-0806-01T-XXX-R15-L14	C2	N/A	6	.018	2.13	111
LS313-TO-78	R200-0806-01T-XXX-R15-L14	75S	265S	6	.018	2.12	89
LS318-TO-71	R100-0806-01T-XXX-R15-L14	C2	N/A	6	.018	2.13	111
LS318-TO-79	R200-0806-01T-XXX-R15-L14	75S	265S	6	.018	2.12	89
LS320-TO-72	R100-0404-01-XXX-R15-L14	75S	265S	4	.018	2.13	109
LS3250-TO-71	R100-0806-01T-XXX-R15-L14	C2	N/A	6	.018	2.13	111
LS3250-TO-78	R200-0806-01T-XXX-R15-L14	75S	265S	6	.018	2.12	89
LS350-TO-71	R100-0806-01T-XXX-R15-L14	C2	N/A	6	.018	2.13	111
LS350-TO-78	R200-0806-01T-XXX-R15-L14	75S	265S	6	.018	2.12	89
LS351-TO-71	R100-0806-01T-XXX-R15-L14	C2	N/A	6	.018	2.13	111
LS351-TO-78	R200-0806-01T-XXX-R15-L14	75S	265S	6	.018	2.12	89
LS352-TO-71	R100-0806-01T-XXX-R15-L14	C2	N/A	6	.018	2.13	111
LS352-TO-78	R200-0806-01T-XXX-R15-L14	75S	265S	6	.018	2.12	89
LS3550-TO-71	R100-0806-01T-XXX-R15-L14	C2	N/A	6	.018	2.13	111
LS3550-TO-78	R200-0806-01T-XXX-R15-L14	75S	265S	6	.018	2.12	89
LS358-TO-78	R200-0806-01T-XXX-R15-L14	75S	265S	6	.018	2.12	89
LS358-TP-71	R100-0806-01T-XXX-R15-L14	C2	N/A	6	.018	2.13	111
LS4117-TO-72	R100-0404-01-XXX-R15-L14	75S	265S	4	.018	2.13	109
LS4118-TO-72	R100-0404-01-XXX-R15-L14	75S	265S	4	.018	2.13	109
LS4119-TO-72	R100-0404-01-XXX-R15-L14	75S	265S	4	.018	2.13	109
LS5301-TO-72	R100-0404-01-XXX-R15-L14	75S	265S	4	.018	2.13	109
LS627-TO-72	R100-0404-01-XXX-R15-L14	75S	265S	4	.018	2.13	109
PAD1-TO-72	R200-0403-04T-XXX-R15-L14	01S	93S	3	.018	2.12	98
PAD2-TO-72	R200-0403-04T-XXX-R15-L14	01S	93S	3	.018	2.12	98
PAD5-TO-72	R200-0403-04T-XXX-R15-L14	01S	93S	3	.018	2.12	98
PAD-TO-72	R200-0402-02T-XXX-R15-L14	01S	93S	2	.018	2.12	101
PF5301-TO-72	R100-0404-01-XXX-R15-L14	75S	265S	4	.018	2.13	109
SD-SST	R100-0404-01-XXX-R15-L14	75S	265S	4	.018	2.13	109
SD-SST	R100-0404-01-XXX-R15-L14	75S	265S	4	.018	2.13	109
SD-SST	R100-0404-01-XXX-R15-L14	75S	265S	4	.018	2.13	109
SD-SST	R100-0404-01-XXX-R15-L14	75S	265S	4	.018	2.13	109
SD-SST	R100-0404-01-XXX-R15-L14	75S	265S	4	.018	2.13	109
SN170-TO-72	R100-0404-01-XXX-R15-L14	75S	265S	4	.018	2.13	109
VCR11N-TO-71	R100-0806-01T-XXX-R15-L14	C2	N/A	6	.018	2.13	111

Mazet GmbH Sockets							
Mazet GmbH Part Number	Andon Part Number Replace "XXX" with Terminal Type	Terminal Type		Pin QTY.	Pin Ø (in)	Page Number	Figure Number
		Thru-Hole	Surface Mount				
MCS3AO	R200-0404-01-XXX-R15-L14	01S	93S	4	.018	2.12	94
MCS3AT	R200-0404-01-XXX-R15-L14	01S	93S	4	.018	2.12	94
MCS3BT	R200-0404-01-XXX-R15-L14	01S	93S	4	.018	2.12	94
MCSiAT	R200-0404-01-XXX-R15-L14	01S	93S	4	.018	2.12	94
MCSiBT	R200-0404-01-XXX-R15-L14	01S	93S	4	.018	2.12	94
MTCS3AT	R200-0404-01-XXX-R15-L14	01S	93S	4	.018	2.12	94
MTCSiCT	R200-0404-01-XXX-R15-L14	01S	93S	4	.018	2.12	94

Memrapor AG Sockets							
Memrapor AG Part Number	Andon Part Number Replace "XXX" with Terminal Type	Terminal Type		Pin QTY.	Pin Ø (in)	Page Number	Figure Number
		Thru-Hole	Surface Mount				
03/C-5	R670-0804-01-XXX-R15-L14	433E	285E	4	.040	2.4	38
03/S-5	R1355-SP03-01-XXX-R15-L14	433E	285E	3	.040	2.3	17
C12/C-20	R530-0403-01-XXX-R15-L14	436P55	440P55	3	.060	2.6	41
C12/C-20	R670-0804-01-XXX-R15-L14	433E	285E	4	.040	2.4	38
C12/S-20	R1355-SP03-01-XXX-R15-L14	433E	285E	3	.040	2.3	17
C2H4/C-2000	R670-0804-01-XXX-R15-L14	433E	285E	4	.040	2.4	38
CH20/C-10	R670-0804-01-XXX-R15-L14	433E	285E	4	.040	2.4	38
CH20/S-10	R1355-SP03-01-XXX-R15-L14	433E	285E	3	.040	2.3	17
CO/C-1000	R670-0804-01-XXX-R15-L14	433E	285E	4	.040	2.4	38
CO/CF-1000	R670-0804-01-XXX-R15-L14	433E	285E	4	.040	2.4	38
CO/CF-200	R670-0804-01-XXX-R15-L14	433E	285E	4	.040	2.4	38
CO/CF-2000	R670-0804-01-XXX-R15-L14	433E	285E	4	.040	2.4	38
CO/CFA-1000	R670-0804-01-XXX-R15-L14	433E	285E	4	.040	2.4	38
CO/CFA-10000	R670-0804-01-XXX-R15-L14	433E	285E	4	.040	2.4	38
CO/MF-2000	R530-0403-01-XXX-R15-L14	436P55	440P55	3	.060	2.6	41
CO/MF-500	R530-0403-01-XXX-R15-L14	436P55	440P55	3	.060	2.6	41
CO/MFA-500	R530-0403-01-XXX-R15-L14	436P55	440P55	3	.060	2.6	41
CO/S-1000	R1355-SP03-01-XXX-R15-L14	433E	285E	3	.040	2.3	17
CO/SF-1000	R1355-SP03-01-XXX-R15-L14	433E	285E	3	.040	2.3	17
CO/SF-1000-S	R1355-SP03-01-XXX-R15-L14	433E	285E	3	.040	2.3	17
CO/SF-2000-S	R1355-SP03-01-XXX-R15-L14	433E	285E	3	.040	2.3	17
CO/SF-2E	R1355-SP03-01-XXX-R15-L14	433E	285E	3	.040	2.3	17
CO/SF-2E-S	R1355-SP03-01-XXX-R15-L14	433E	285E	3	.040	2.3	17
CO/SF-4000-S	R1355-SP03-01-XXX-R15-L14	433E	285E	3	.040	2.3	17
CO/SF-4E-S	R1355-SP03-01-XXX-R15-L14	433E	285E	3	.040	2.3	17
CO/SF-500-S	R1355-SP03-01-XXX-R15-L14	433E	285E	3	.040	2.3	17
CO/SFA-1000	R1355-SP03-01-XXX-R15-L14	433E	285E	3	.040	2.3	17
H2/C-1000	R670-0804-01-XXX-R15-L14	433E	285E	4	.040	2.4	38
H2/M-1000	R530-0403-01-XXX-R15-L14	436P55	440P55	3	.060	2.6	41
H2/S-1000	R1355-SP03-01-XXX-R15-L14	433E	285E	3	.040	2.3	17
H2-CA-1000	R670-0804-01-XXX-R15-L14	433E	285E	4	.040	2.4	38
H2S/C-200	R670-0804-01-XXX-R15-L14	433E	285E	4	.040	2.4	38
H2S/C-50	R670-0804-01-XXX-R15-L14	433E	285E	4	.040	2.4	38
H2S/M-100	R530-0403-01-XXX-R15-L14	436P55	440P55	3	.060	2.6	41
H2S/M-50	R530-0403-01-XXX-R15-L14	436P55	440P55	3	.060	2.6	41
H2S/M-500	R530-0403-01-XXX-R15-L14	436P55	440P55	3	.060	2.6	41
H2S/S-200	R1355-SP03-01-XXX-R15-L14	433E	285E	3	.040	2.3	17
H2S/S-50	R1355-SP03-01-XXX-R15-L14	433E	285E	3	.040	2.3	17
HCI/C-20	R670-0804-01-XXX-R15-L14	433E	285E	4	.040	2.4	38
HCI/M-20	R530-0403-01-XXX-R15-L14	436P55	440P55	3	.060	2.6	41

Membrapor AG Sockets (continued)							
Membrapor AG Part Number	Andon Part Number Replace "XXX" with Terminal Type	Terminal Type		Pin QTY.	Pin Ø (in)	Page Number	Figure Number
		Thru-Hole	Surface Mount				
HCI/S-20	R1355-SP03-01-XXX-R15-L14	433E	285E	3	.040	2.3	17
HS/SA-1000	R1355-SP03-01-XXX-R15-L14	433E	285E	3	.040	2.3	17
NH3/CR-1000	R670-0804-01-XXX-R15-L14	433E	285E	4	.040	2.4	38
NH3/CR-200	R670-0804-01-XXX-R15-L14	433E	285E	4	.040	2.4	38
NH3/MR-100	R530-0403-01-XXX-R15-L14	436P55	440P55	3	.060	2.6	41
NH3/SR-1000	R1355-SP03-01-XXX-R15-L14	433E	285E	3	.040	2.3	17
NH3/SR-200	R1355-SP03-01-XXX-R15-L14	433E	285E	3	.040	2.3	17
NO/C-100	R670-0804-01-XXX-R15-L14	433E	285E	4	.040	2.4	38
NO/C-25	R670-0804-01-XXX-R15-L14	433E	285E	4	.040	2.4	38
NO/CF-100	R670-0804-01-XXX-R15-L14	433E	285E	4	.040	2.4	38
NO/M-1000	R530-0403-01-XXX-R15-L14	436P55	440P55	3	.060	2.6	41
NO/M-250	R530-0403-01-XXX-R15-L14	436P55	440P55	3	.060	2.6	41
NO/S-100	R1355-SP03-01-XXX-R15-L14	433E	285E	3	.040	2.3	17
NO/S-25	R1355-SP03-01-XXX-R15-L14	433E	285E	3	.040	2.3	17
NO/SF-100	R1355-SP03-01-XXX-R15-L14	433E	285E	3	.040	2.3	17
NO/SF-2000-S	R1355-SP03-01-XXX-R15-L14	433E	285E	3	.040	2.3	17
NO2/M-2E	R530-0403-01-XXX-R15-L14	436P55	440P55	3	.060	2.6	41
NO2/S-20	R1355-SP03-01-XXX-R15-L14	433E	285E	3	.040	2.3	17
NO2/S-20-S	R1355-SP03-01-XXX-R15-L14	433E	285E	3	.040	2.3	17
NOS/C-20	R670-0804-01-XXX-R15-L14	433E	285E	4	.040	2.4	38
NOS/M-20	R530-0403-01-XXX-R15-L14	436P55	440P55	3	.060	2.6	41
PER/S-500	R1355-SP03-01-XXX-R15-L14	433E	285E	3	.040	2.3	17
PH3/C-5	R670-0804-01-XXX-R15-L14	433E	285E	4	.040	2.4	38
PH3/M-20	R530-0403-01-XXX-R15-L14	436P55	440P55	3	.060	2.6	41
PH3/M-5	R530-0403-01-XXX-R15-L14	436P55	440P55	3	.060	2.6	41
PH3/S-5	R1355-SP03-01-XXX-R15-L14	433E	285E	3	.040	2.3	17
SERIES 4 TO 3	RA530-0403-01-XXX-R15-L14	433E	N/A	3	.040	2.15	134
SERIES 4 TO 7	RA530-0403-02-XXX-R15-L14	433E	N/A	3	.040	2.15	135
SiH4/C-50	R670-0804-01-XXX-R15-L14	433E	285E	4	.040	2.4	38
SiH4/M-50	R530-0403-01-XXX-R15-L14	436P55	440P55	3	.060	2.6	41
SiH4/S-50	R1355-SP03-01-XXX-R15-L14	433E	285E	3	.040	2.3	17
SO2/C-100	R670-0804-01-XXX-R15-L14	433E	285E	4	.040	2.4	38
SO2/C-20	R670-0804-01-XXX-R15-L14	433E	285E	4	.040	2.4	38
SO2/CF-100	R670-0804-01-XXX-R15-L14	433E	285E	4	.040	2.4	38
SO2/CF-20	R670-0804-01-XXX-R15-L14	433E	285E	4	.040	2.4	38
SO2/M-20	R530-0403-01-XXX-R15-L14	436P55	440P55	3	.060	2.6	41
SO2/MF-20	R530-0403-01-XXX-R15-L14	436P55	440P55	3	.060	2.6	41
SO2/S-100	R1355-SP03-01-XXX-R15-L14	433E	285E	3	.040	2.3	17
SO2/S-20	R1355-SP03-01-XXX-R15-L14	433E	285E	3	.040	2.3	17
SO2/S-2000-S	R1355-SP03-01-XXX-R15-L14	433E	285E	3	.040	2.3	17
SO2/SF-100	R1355-SP03-01-XXX-R15-L14	433E	285E	3	.040	2.3	17
SO2/SF-2000-S	R1355-SP03-01-XXX-R15-L14	433E	285E	3	.040	2.3	17

Micropac Industries, Inc. Sockets							
Micropac Industries, Inc. Part Number	Andon Part Number Replace "XXX" with Terminal Type	Terminal Type		Pin QTY.	Pin Ø (in)	Page Number	Figure Number
		Thru-Hole	Surface Mount				
42106	F500-SP09-01-XXX-R15-L14	433E	285E	9	.040	2.1	3
42109	F500-SP09-01-XXX-R15-L14	433E	285E	9	.040	2.1	3
42115	F500-SP09-01-XXX-R15-L14	433E	285E	9	.040	2.1	3
61048	R100-0403-01-XXX-R15-L14	75S	265S	3	.018	2.13	108
61058	R100-0403-01-XXX-R15-L14	75S	265S	3	.018	2.13	108
61082	R100-0403-01-XXX-R15-L14	75S	265S	3	.018	2.13	108

Micropac Industries, Inc. Sockets (continued)							
Micropac Industries, Inc. Part Number	Andon Part Number Replace "XXX" with Terminal Type	Terminal Type		Pin QTY.	Pin Ø (in)	Page Number	Figure Number
		Thru-Hole	Surface Mount				
62033	R100-0402-01-XXX-R15-L14	75S	265S	2	.018	2.13	107
62038	R100-0403-01-XXX-R15-L14	75S	265S	3	.018	2.13	108
62069	R100-0402-01-XXX-R15-L14	75S	265S	2	.018	2.13	107
62072	R100-0403-01-XXX-R15-L14	75S	265S	3	.018	2.13	108
62074	R100-0403-01-XXX-R15-L14	75S	265S	3	.018	2.13	108
62098	R100-0402-01-XXX-R15-L14	75S	265S	2	.018	2.13	107
62099	R200-0806-01T-XXX-R15-L14	75S	265S	6	.018	2.12	89
66158	R100-0404-01-XXX-R15-L14	75S	265S	4	.018	2.13	109
66163	R100-0404-01-XXX-R15-L14	75S	265S	4	.018	2.13	109
66164	R100-0404-01-XXX-R15-L14	75S	265S	4	.018	2.13	109
66168	R200-0806-01T-XXX-R15-L14	75S	265S	6	.018	2.12	89
66189	R100-0404-01-XXX-R15-L14	75S	265S	4	.018	2.13	109
66193	R100-0404-01-XXX-R15-L14	75S	265S	4	.018	2.13	109
66225	R100-0404-01-XXX-R15-L14	75S	265S	4	.018	2.13	109
66229	R200-0806-01T-XXX-R15-L14	75S	265S	6	.018	2.12	89
3N243	R100-0404-01-XXX-R15-L14	75S	265S	4	.018	2.13	109
3N244	R100-0404-01-XXX-R15-L14	75S	265S	4	.018	2.13	109
3N245	R100-0404-01-XXX-R15-L14	75S	265S	4	.018	2.13	109
3N261	R100-0404-01-XXX-R15-L14	75S	265S	4	.018	2.13	109
3N262	R100-0404-01-XXX-R15-L14	75S	265S	4	.018	2.13	109
3N263	R100-0404-01-XXX-R15-L14	75S	265S	4	.018	2.13	109
4N22	R200-0806-01T-XXX-R15-L14	75S	265S	6	.018	2.12	89
4N22/A	R200-0806-01T-XXX-R15-L14	75S	265S	6	.018	2.12	89
4N23	R200-0806-01T-XXX-R15-L14	75S	265S	6	.018	2.12	89
4N23/A	R200-0806-01T-XXX-R15-L14	75S	265S	6	.018	2.12	89
4N24	R200-0806-01T-XXX-R15-L14	75S	265S	6	.018	2.12	89
4N24/A	R200-0806-01T-XXX-R15-L14	75S	265S	6	.018	2.12	89
4N47	R200-0806-01T-XXX-R15-L14	75S	265S	6	.018	2.12	89
4N47/A	R200-0806-01T-XXX-R15-L14	75S	265S	6	.018	2.12	89
4N48	R200-0806-01T-XXX-R15-L14	75S	265S	6	.018	2.12	89
4N48/A	R200-0806-01T-XXX-R15-L14	75S	265S	6	.018	2.12	89
4N49	R200-0806-01T-XXX-R15-L14	75S	265S	6	.018	2.12	89
4N49/A	R200-0806-01T-XXX-R15-L14	75S	265S	6	.018	2.12	89

Nanoplus GmbH Sockets							
Nanoplus GmbH Part Number	Andon Part Number Replace "XXX" with Terminal Type	Terminal Type		Pin QTY.	Pin Ø (in)	Page Number	Figure Number
		Thru-Hole	Surface Mount				
TO 5.6mm	R080-0403-01N-XXX-R15-L14	274K	281K	3	.018	2.1	72
TO 5mm	R200-0808-01-XXX-R15-L14	75S	265S	8	.018	2.12	85
TO 8mm	R375-SP06-02T-XXX-R15-L14	75S	265S	6	.018	2.14	119
TO 9mm	R100-0403-01-XXX-R15-L14	75S	265S	3	.018	2.13	108

New England Photoconductor Sockets							
New England Photoconductor Part Number	Andon Part Number Replace "XXX" with Terminal Type	Terminal Type		Pin QTY.	Pin Ø (in)	Page Number	Figure Number
		Thru-Hole	Surface Mount				
AM-.25-46	R200-0403-02T-XXX-R15-L14	01S	93S	3	.018	2.12	96
AM-.25-5	R200-0403-04T-XXX-R15-L14	01S	93S	3	.018	2.12	98
AM-.5-46	R200-0403-02T-XXX-R15-L14	01S	93S	3	.018	2.12	96
AM-.5-5	R200-0403-04T-XXX-R15-L14	01S	93S	3	.018	2.12	96
AM-10-3	R490-SP02-01-XXX-R15-L14	433E	285E	2	.040	2.1	6
AM-1-46	R200-0403-02T-XXX-R15-L14	01S	93S	3	.018	2.12	96
AM-1-5	R200-0403-04T-XXX-R15-L14	01S	93S	3	.018	2.12	98
AM-2-5	R200-0403-04T-XXX-R15-L14	01S	93S	3	.018	2.12	98
AM-3-5	R200-0403-04T-XXX-R15-L14	01S	93S	3	.018	2.12	98
AM-5-8	R290-0403-01-XXX-R15-L14	01S	93S	3	.018	2.9	63
BM-.25-46	R200-0403-02T-XXX-R15-L14	01S	93S	3	.018	2.12	96
BM-.25-5	R200-0403-04T-XXX-R15-L14	01S	93S	3	.018	2.12	98
BM-.5-46	R200-0403-02T-XXX-R15-L14	01S	93S	3	.018	2.12	96
BM-.5-5	R200-0403-04T-XXX-R15-L14	01S	93S	3	.018	2.12	98
BM-10-3	R490-SP02-01-XXX-R15-L14	433E	285E	2	.040	2.1	6
BM-1-46	R200-0403-02T-XXX-R15-L14	01S	93S	3	.018	2.12	96
BM-1-5	R200-0403-04T-XXX-R15-L14	01S	93S	3	.018	2.12	98
BM-2-5	R200-0403-04T-XXX-R15-L14	01S	93S	3	.018	2.12	98
BM-3-5	R200-0403-04T-XXX-R15-L14	01S	93S	3	.018	2.12	98
BM-5-8	R290-0403-01-XXX-R15-L14	01S	93S	3	.018	2.9	63
CM-.25-46	R200-0403-02T-XXX-R15-L14	01S	93S	3	.018	2.12	96
CM-.25-5	R200-0403-04T-XXX-R15-L14	01S	93S	3	.018	2.12	98
CM-.5-46	R200-0403-02T-XXX-R15-L14	01S	93S	3	.018	2.12	96
CM-.5-5	R200-0403-04T-XXX-R15-L14	01S	93S	3	.018	2.12	98
CM-10-3	R490-SP02-01-XXX-R15-L14	433E	285E	2	.040	2.1	6
CM-1-46	R200-0403-02T-XXX-R15-L14	01S	93S	3	.018	2.12	96
CM-1-5	R200-0403-04T-XXX-R15-L14	01S	93S	3	.018	2.12	98
CM-2-5	R200-0403-04T-XXX-R15-L14	01S	93S	3	.018	2.12	98
CM-3-5	R200-0403-04T-XXX-R15-L14	01S	93S	3	.018	2.12	98
CM-5-8	R290-0403-01-XXX-R15-L14	01S	93S	3	.018	2.9	63
D-1-37	F200-1006-01-XXX-R15-L14	274K	281K	6	.018	2.2	14
D-1-5	R200-0806-02T-XXX-R15-L14	75S	265S	6	.018	2.12	91
D-1-66	F430-SP07-01-XXX-R15-L14	295V	439V	7	.030	2.2	8
D-1-8	R370-SP06-01T-XXX-R15-L14	274K	281K	6	.018	2.8	58
D-2-37	F200-1006-01-XXX-R15-L14	274K	281K	6	.018	2.2	14
D-2-5	R200-0806-02T-XXX-R15-L14	75S	265S	6	.018	2.12	91
D-2-66	F430-SP07-01-XXX-R15-L14	295V	439V	7	.030	2.2	8
D-2-8	R370-SP06-01T-XXX-R15-L14	274K	281K	6	.018	2.8	58
D-3-37	F200-1006-01-XXX-R15-L14	274K	281K	6	.018	2.2	14
D-3-5	R200-0806-02T-XXX-R15-L14	75S	265S	6	.018	2.12	91
D-3-66	F430-SP07-01-XXX-R15-L14	295V	439V	7	.030	2.2	8
D-3-8	R370-SP06-01T-XXX-R15-L14	274K	281K	6	.018	2.8	58
I5-.04-46	R095-SP03-01T-XXX-R15-L14	274K	281K	3	.018	2.9	70
I5-.08-46	R095-SP03-01T-XXX-R15-L14	274K	281K	3	.018	2.9	70
I5-.1-46	R095-SP03-01T-XXX-R15-L14	274K	281K	3	.018	2.9	70
I5-.3-46	R095-SP03-01T-XXX-R15-L14	274K	281K	3	.018	2.9	70
I5-.5-46	R095-SP03-01T-XXX-R15-L14	274K	281K	3	.018	2.9	70
I5-10-3	F490-SP06-01-XXX-R15-L14	433E	285E	6	.040	2.1	5
I5-1-46	R095-SP03-01T-XXX-R15-L14	274K	281K	3	.018	2.9	70
I5-2-5	R200-0403-05T-XXX-R15-L14	01S	93S	3	.018	2.12	99
I5-3-5	R200-0403-05T-XXX-R15-L14	01S	93S	3	.018	2.12	99
I5-5-8	R290-0403-01-XXX-R15-L14	01S	93S	3	.018	2.9	63

New England Photoconductor Sockets (continued)							
New England Photoconductor Part Number	Andon Part Number Replace "XXX" with Terminal Type	Terminal Type		Pin QTY.	Pin Ø (in)	Page Number	Figure Number
		Thru-Hole	Surface Mount				
D-10-3	F490-SP06-01-XXX-R15-L14	433E	285E	6	.040	2.1	5
D2-10-3	F490-SP06-01-XXX-R15-L14	433E	285E	6	.040	2.1	5
D21-10-3	F490-SP06-01-XXX-R15-L14	433E	285E	6	.040	2.1	5
D21-1-66	F430-SP07-01-XXX-R15-L14	295V	439V	7	.030	2.2	8
D21-1-8	R370-SP06-01T-XXX-R15-L14	274K	281K	6	.018	2.8	58
D21-2-66	F425-1006-01-XXX-R15-L14	295V	439V	6	.030	2.2	9
D21-2-8	R370-SP06-01T-XXX-R15-L14	274K	281K	6	.018	2.8	58
D21-3-66	F430-SP07-01-XXX-R15-L14	295V	439V	7	.030	2.2	8
D2-1-37	F200-1006-01-XXX-R15-L14	274K	281K	6	.018	2.2	14
D21-3-8	R370-SP06-01T-XXX-R15-L14	274K	281K	6	.018	2.8	58
D2-1-5	R200-0806-02T-XXX-R15-L14	75S	265S	6	.018	2.12	91
D21-5-66	F430-SP07-01-XXX-R15-L14	295V	439V	7	.030	2.2	8
D21-5-8	R370-SP06-01T-XXX-R15-L14	274K	281K	6	.018	2.8	58
D2-1-66	F430-SP07-01-XXX-R15-L14	295V	439V	7	.030	2.2	8
D2-1-8	R370-SP06-01T-XXX-R15-L14	274K	281K	6	.018	2.8	58
D2-2-37	F200-1006-01-XXX-R15-L14	274K	281K	6	.018	2.2	14
D2-2-5	R200-0806-02T-XXX-R15-L14	75S	265S	6	.018	2.12	91
D2-2-66	F430-SP07-01-XXX-R15-L14	295V	439V	7	.030	2.2	8
D2-2-8	R370-SP06-01T-XXX-R15-L14	274K	281K	6	.018	2.8	58
D2-3-37	F200-1006-01-XXX-R15-L14	274K	281K	6	.018	2.2	14
D2-3-5	R200-0806-02T-XXX-R15-L14	75S	265S	6	.018	2.12	91
D2-3-66	F430-SP07-01-XXX-R15-L14	295V	439V	7	.030	2.2	8
D2-3-8	R370-SP06-01T-XXX-R15-L14	274K	281K	6	.018	2.8	58
D2-5-66	F430-SP07-01-XXX-R15-L14	295V	439V	7	.030	2.2	8
D2-5-8	R370-SP06-01T-XXX-R15-L14	274K	281K	6	.018	2.8	58
D-5-66	F430-SP07-01-XXX-R15-L14	295V	439V	7	.030	2.2	8
D-5-8	R370-SP06-01T-XXX-R15-L14	274K	281K	6	.018	2.8	58
FAM-10-3	R490-SP02-01-XXX-R15-L14	433E	285E	2	.040	2.1	6
FAM-1-46	R200-0403-02T-XXX-R15-L14	01S	93S	3	.018	2.12	96
FAM-1-5	R200-0403-04T-XXX-R15-L14	01S	93S	3	.018	2.12	98
FAM-2-5	R200-0403-04T-XXX-R15-L14	01S	93S	3	.018	2.12	98
FAM-3-5	R200-0403-04T-XXX-R15-L14	01S	93S	3	.018	2.12	98
FAM-5-8	R290-0403-01-XXX-R15-L14	01S	93S	3	.018	2.9	63
FM-10-3	R490-SP02-01-XXX-R15-L14	433E	285E	2	.040	2.1	6
FM-1-46	R200-0403-02T-XXX-R15-L14	01S	93S	3	.018	2.12	96
FM-1-5	R200-0403-04T-XXX-R15-L14	01S	93S	3	.018	2.12	98
FM-2-5	R200-0403-04T-XXX-R15-L14	01S	93S	3	.018	2.12	98
FM-3-5	R200-0403-04T-XXX-R15-L14	01S	93S	3	.018	2.12	98
FM-5-8	R290-0403-01-XXX-R15-L14	01S	93S	3	.018	2.9	63
FSM-10-3	R490-SP02-01-XXX-R15-L14	433E	285E	2	.040	2.1	6
FSM-1-46	R200-0403-02T-XXX-R15-L14	01S	93S	3	.018	2.12	96
FSM-1-5	R200-0403-04T-XXX-R15-L14	01S	93S	3	.018	2.12	98
FSM-2-5	R200-0403-04T-XXX-R15-L14	01S	93S	3	.018	2.12	98
FSM-3-5	R200-0403-04T-XXX-R15-L14	01S	93S	3	.018	2.12	98
FSM-5-8	R290-0403-01-XXX-R15-L14	01S	93S	3	.018	2.9	63
G-1-37	F200-1006-01-XXX-R15-L14	274K	281K	6	.018	2.2	14
G-1-5	R200-0806-02T-XXX-R15-L14	75S	265S	6	.018	2.12	91
G-1-66	F430-SP07-01-XXX-R15-L14	295V	439V	7	.030	2.2	8
G-1-8	R370-SP06-01T-XXX-R15-L14	274K	281K	6	.018	2.8	58
G-2-37	F200-1006-01-XXX-R15-L14	274K	281K	6	.018	2.2	14
G-2-5	R200-0806-02T-XXX-R15-L14	75S	265S	6	.018	2.12	91
G-2-66	F430-SP07-01-XXX-R15-L14	295V	439V	7	.030	2.2	8
G-2-8	R370-SP06-01T-XXX-R15-L14	274K	281K	6	.018	2.8	58
G-3-37	F200-1006-01-XXX-R15-L14	274K	281K	6	.018	2.2	14

New England Photoconductor Sockets (continued)							
New England Photoconductor Part Number	Andon Part Number Replace "XXX" with Terminal Type	Terminal Type		Pin QTY.	Pin Ø (in)	Page Number	Figure Number
		Thru-Hole	Surface Mount				
G-10-3	F490-SP06-01-XXX-R15-L14	433E	285E	6	.040	2.1	5
G2-10-3	F490-SP06-01-XXX-R15-L14	433E	285E	6	.040	2.1	5
G21-10-3	F490-SP06-01-XXX-R15-L14	433E	285E	6	.040	2.1	5
G21-1-66	F430-SP07-01-XXX-R15-L14	295V	439V	7	.030	2.2	8
G21-1-8	R370-SP06-01T-XXX-R15-L14	274K	281K	6	.018	2.8	58
G21-2-66	F430-SP07-01-XXX-R15-L14	295V	439V	7	.030	2.2	8
G21-2-8	R370-SP06-01T-XXX-R15-L14	274K	281K	6	.018	2.8	58
G21-3-66	F430-SP07-01-XXX-R15-L14	295V	439V	7	.030	2.2	8
G2-1-37	F200-1006-01-XXX-R15-L14	274K	281K	6	.018	2.2	14
G21-3-8	R370-SP06-01T-XXX-R15-L14	274K	281K	6	.018	2.8	58
G2-1-5	R200-0806-02T-XXX-R15-L14	75S	265S	6	.018	2.12	91
G21-5-66	F430-SP07-01-XXX-R15-L14	295V	439V	7	.030	2.2	8
G21-5-8	R370-SP06-01T-XXX-R15-L14	274K	281K	6	.018	2.8	58
G2-1-66	F430-SP07-01-XXX-R15-L14	295V	439V	7	.030	2.2	8
G2-1-8	R370-SP06-01T-XXX-R15-L14	274K	281K	6	.018	2.8	58
G2-2-37	F200-1006-01-XXX-R15-L14	274K	281K	6	.018	2.2	14
G2-2-5	R200-0806-02T-XXX-R15-L14	75S	265S	6	.018	2.12	91
G2-2-66	F430-SP07-01-XXX-R15-L14	295V	439V	7	.030	2.2	8
G2-2-8	R370-SP06-01T-XXX-R15-L14	274K	281K	6	.018	2.8	58
G2-3-37	F200-1006-01-XXX-R15-L14	274K	281K	6	.018	2.2	14
G2-3-5	R200-0806-02T-XXX-R15-L14	75S	265S	6	.018	2.12	91
G2-3-66	F430-SP07-01-XXX-R15-L14	295V	439V	7	.030	2.2	8
G2-3-8	R370-SP06-01T-XXX-R15-L14	274K	281K	6	.018	2.8	58
G2-5-66	F430-SP07-01-XXX-R15-L14	295V	439V	7	.030	2.2	8
G2-5-8	R370-SP06-01T-XXX-R15-L14	274K	281K	6	.018	2.8	58
G-3-5	R200-0806-02T-XXX-R15-L14	75S	265S	6	.018	2.12	91
G-3-66	F430-SP07-01-XXX-R15-L14	295V	439V	7	.030	2.2	8
G-3-8	R370-SP06-01T-XXX-R15-L14	274K	281K	6	.018	2.8	58
G-5-66	F430-SP07-01-XXX-R15-L14	295V	439V	7	.030	2.2	8
G-5-8	R370-SP06-01T-XXX-R15-L14	274K	281K	6	.018	2.8	58
GS21-10-3	F490-SP06-01-XXX-R15-L14	433E	285E	6	.040	2.1	5
GS21-1-66	F430-SP07-01-XXX-R15-L14	295V	439V	7	.030	2.2	8
GS21-1-8	R370-SP06-01T-XXX-R15-L14	274K	281K	6	.018	2.8	58
GS21-2-66	F430-SP07-01-XXX-R15-L14	295V	439V	7	.030	2.2	8
GS21-2-8	R370-SP06-01T-XXX-R15-L14	274K	281K	6	.018	2.8	58
GS21-3-66	F430-SP07-01-XXX-R15-L14	295V	439V	7	.030	2.2	8
GS21-3-8	R370-SP06-01T-XXX-R15-L14	274K	281K	6	.018	2.8	58
GS21-5-66	F430-SP07-01-XXX-R15-L14	295V	439V	7	.030	2.2	8
GS21-5-8	R370-SP06-01T-XXX-R15-L14	274K	281K	6	.018	2.8	58

Omega Engineering, Inc. Sockets							
Omega Engineering, Inc. Part Number	Andon Part Number Replace "XXX" with Terminal Type	Terminal Type		Pin QTY.	Pin Ø (in)	Page Number	Figure Number
		Thru-Hole	Surface Mount				
PX4600-015AV	R400-SP12-01T-XXX-R15-L14	01S	93S	12	.018	2.8	55
PX4600-015GV	R400-SP12-01T-XXX-R15-L14	01S	93S	12	.018	2.8	55
PX4600-020AV	R400-SP12-01T-XXX-R15-L14	01S	93S	12	.018	2.8	55
PX4600-020GV	R400-SP12-01T-XXX-R15-L14	01S	93S	12	.018	2.8	55
PX4600-050AV	R400-SP12-01T-XXX-R15-L14	01S	93S	12	.018	2.8	55
PX4600-050GV	R400-SP12-01T-XXX-R15-L14	01S	93S	12	.018	2.8	55
PX4600-100AV	R400-SP12-01T-XXX-R15-L14	01S	93S	12	.018	2.8	55
PX4600-100GV	R400-SP12-01T-XXX-R15-L14	01S	93S	12	.018	2.8	55
PX4600-200AV	R400-SP12-01T-XXX-R15-L14	01S	93S	12	.018	2.8	55
PX4600-200GV	R400-SP12-01T-XXX-R15-L14	01S	93S	12	.018	2.8	55
PX4600-300AV	R400-SP12-01T-XXX-R15-L14	01S	93S	12	.018	2.8	55
PX4600-300GV	R400-SP12-01T-XXX-R15-L14	01S	93S	12	.018	2.8	55

Ondax, Inc. Sockets							
Ondax, Inc. Part Number	Andon Part Number Replace "XXX" with Terminal Type	Terminal Type		Pin QTY.	Pin Ø (in)	Page Number	Figure Number
		Thru-Hole	Surface Mount				
TO-640-PLR09	R080-0403-01N-XXX-R15-L14	274K	281K	3	.018	2.1	72
TO-658-PLR35	R080-0403-01N-XXX-R15-L14	274K	281K	3	.018	2.1	72
TO-685-PLR45	R080-0403-01N-XXX-R15-L14	274K	281K	3	.018	2.1	72
TO-785-PLR80	R080-0403-01N-XXX-R15-L14	274K	281K	3	.018	2.1	72

Opnext, Inc. Sockets							
Opnext, Inc. Part Number	Andon Part Number Replace "XXX" with Terminal Type	Terminal Type		Pin QTY.	Pin Ø (in)	Page Number	Figure Number
		Thru-Hole	Surface Mount				
HL3614MG	R080-0403-01N-XXX-R15-L14	274K	281K	3	.018	2.1	72
HL6312G	R100-0403-01-XXX-R15-L14	75S	265S	3	.018	2.13	108
HL6313G	R100-0403-01-XXX-R15-L14	75S	265S	3	.018	2.13	108
HL6319G	R100-0403-01-XXX-R15-L14	75S	265S	3	.018	2.13	108
HL6320G	R100-0403-01-XXX-R15-L14	75S	265S	3	.018	2.13	108
HL6321G	R100-0403-01-XXX-R15-L14	75S	265S	3	.018	2.13	108
HL6322G	R100-0403-01-XXX-R15-L14	75S	265S	3	.018	2.13	108
HL6323HM	R080-0403-01N-XXX-R15-L14	274K	281K	3	.018	2.1	72
HL6325G	R100-0403-01-XXX-R15-L14	75S	265S	3	.018	2.13	108
HL6326G	R100-0403-01-XXX-R15-L14	75S	265S	3	.018	2.13	108
HL6327MG	R080-0403-01N-XXX-R15-L14	274K	281K	3	.018	2.1	72
HL6328MG	R080-0403-01N-XXX-R15-L14	274K	281K	3	.018	2.1	72
HL6331G	R100-0403-01-XXX-R15-L14	75S	265S	3	.018	2.13	108
HL6332G	R100-0403-01-XXX-R15-L14	75S	265S	3	.018	2.13	108
HL6333MG	R080-0403-01N-XXX-R15-L14	274K	281K	3	.018	2.1	72
HL6334MG	R080-0403-01N-XXX-R15-L14	274K	281K	3	.018	2.1	72
HL6335MG/36G	R100-0403-01-XXX-R15-L14	75S	265S	3	.018	2.13	108
HL6340MG/41MG	R080-0403-01N-XXX-R15-L14	274K	281K	3	.018	2.1	72
HL6343G/44G	R100-0403-01-XXX-R15-L14	75S	265S	3	.018	2.13	108
HL6347MG/48MG	R080-0403-01N-XXX-R15-L14	274K	281K	3	.018	2.1	72
HL6354MG	R080-0403-01N-XXX-R15-L14	274K	281K	3	.018	2.1	72
HL6355MG	R080-0403-01N-XXX-R15-L14	274K	281K	3	.018	2.1	72
HL6356MG	R080-0403-01N-XXX-R15-L14	274K	281K	3	.018	2.1	72
HL6357MG	R080-0403-01N-XXX-R15-L14	274K	281K	3	.018	2.1	72
HL6358MG	R080-0403-01N-XXX-R15-L14	274K	281K	3	.018	2.1	72

Opnext, Inc. Sockets (continued)							
Opnext, Inc. Part Number	Andon Part Number Replace "XXX" with Terminal Type	Terminal Type		Pin QTY.	Pin Ø (in)	Page Number	Figure Number
		Thru-Hole	Surface Mount				
HL6359MG	R080-0403-01N-XXX-R15-L14	274K	281K	3	.018	2.1	72
HL6360MG	R080-0403-01N-XXX-R15-L14	274K	281K	3	.018	2.1	72
HL6361MG	R080-0403-01N-XXX-R15-L14	274K	281K	3	.018	2.1	72
HL6362MG	R080-0403-01N-XXX-R15-L14	274K	281K	3	.018	2.1	72
HL6363MG	R080-0403-01N-XXX-R15-L14	274K	281K	3	.018	2.1	72
HL6364DG	R080-0403-01N-XXX-R15-L14	274K	281K	3	.018	2.1	72
HL6365DG	R080-0403-01N-XXX-R15-L14	274K	281K	3	.018	2.1	72
HL6366DG	R080-0403-01N-XXX-R15-L14	274K	281K	3	.018	2.1	72
HL6367DG	R080-0403-01N-XXX-R15-L14	274K	281K	3	.018	2.1	72
HL6378DG	R080-0403-01N-XXX-R15-L14	274K	281K	3	.018	2.1	72
HL6385DG	R080-0403-01N-XXX-R15-L14	274K	281K	3	.018	2.1	72
HL6501MG	R080-0403-01N-XXX-R15-L14	274K	281K	3	.018	2.1	72
HL6513FM	R080-0403-01N-XXX-R15-L14	274K	281K	3	.018	2.1	72
HL6525MG	R080-0403-01N-XXX-R15-L14	274K	281K	3	.018	2.1	72
HL6526FM	R080-0403-01N-XXX-R15-L14	274K	281K	3	.018	2.1	72
HL6545MG	R080-0403-01N-XXX-R15-L14	274K	281K	3	.018	2.1	72
HL6548FG	R100-0404-01-XXX-R15-L14	75S	265S	4	.018	2.13	109
HL6548G	R100-0403-01-XXX-R15-L14	75S	265S	3	.018	2.13	108
HL6553FG	R100-0403-01-XXX-R15-L14	75S	265S	3	.018	2.13	108
HL6553FG	R100-0404-01-XXX-R15-L14	75S	265S	4	.018	2.13	109
HL6554MG	R080-0403-01N-XXX-R15-L14	274K	281K	3	.018	2.1	72
HL6555G	R100-0403-01-XXX-R15-L14	75S	265S	3	.018	2.13	108
HL6714G	R100-0403-01-XXX-R15-L14	75S	265S	3	.018	2.13	108
HL6724MG	R080-0403-01N-XXX-R15-L14	274K	281K	3	.018	2.1	72
HL6738MG	R080-0403-01N-XXX-R15-L14	274K	281K	3	.018	2.1	72
HL6750MG	R080-0403-01N-XXX-R15-L14	274K	281K	3	.018	2.1	72
HL7001MG	R080-0403-01N-XXX-R15-L14	274K	281K	3	.018	2.1	72
HL7002	R080-0403-01N-XXX-R15-L14	274K	281K	3	.018	2.1	72
HL8325G	R100-0403-01-XXX-R15-L14	75S	265S	3	.018	2.13	108
HL8333G	R100-0403-01-XXX-R15-L14	75S	265S	3	.018	2.13	108
HL8334MG	R080-0403-01N-XXX-R15-L14	274K	281K	3	.018	2.1	72
HL8335MG	R080-0403-01N-XXX-R15-L14	274K	281K	3	.018	2.1	72
HL8337MG	R080-0403-01N-XXX-R15-L14	274K	281K	3	.018	2.1	72
HL8338MG	R080-0403-01N-XXX-R15-L14	274K	281K	3	.018	2.1	72
HL8340MG	R080-0403-01N-XXX-R15-L14	274K	281K	3	.018	2.1	72
HL8341MG	R080-0403-01N-XXX-R15-L14	274K	281K	3	.018	2.1	72
HL8342MG	R080-0403-01N-XXX-R15-L14	274K	281K	3	.018	2.1	72
HL8343MG	R080-0403-01N-XXX-R15-L14	274K	281K	3	.018	2.1	72

Opto Diode Corporation Sockets							
Opto Diode Corporation Part Number	Andon Part Number Replace "XXX" with Terminal Type	Terminal Type		Pin QTY.	Pin Ø (in)	Page Number	Figure Number
		Thru-Hole	Surface Mount				
OD-100	R200-0403-02T-XXX-R15-L14	01S	93S	3	.018	2.12	96
OD-148W	R100-0402-01-XXX-R15-L14	75S	265S	2	.018	2.13	107
OD-24F	R100-0402-01-XXX-R15-L14	75S	265S	2	.018	2.13	107
OD-470	R200-0403-02T-XXX-R15-L14	01S	93S	3	.018	2.12	96
OD-470L	R200-0403-02T-XXX-R15-L14	01S	93S	3	.018	2.12	96
OD-50L	R200-0403-02T-XXX-R15-L14	01S	93S	3	.018	2.12	96
OD-50W	R200-0403-02T-XXX-R15-L14	01S	93S	3	.018	2.12	96
OD-520	R200-0403-02T-XXX-R15-L14	01S	93S	3	.018	2.12	96
OD-520L	R200-0403-02T-XXX-R15-L14	01S	93S	3	.018	2.12	96

Opto Diode Corporation Sockets (continued)							
Opto Diode Corporation Part Number	Andon Part Number Replace "XXX" with Terminal Type	Terminal Type		Pin QTY.	Pin Ø (in)	Page Number	Figure Number
		Thru-Hole	Surface Mount				
OD-620	R200-0403-02T-XXX-R15-L14	01S	93S	3	.018	2.12	96
OD-620L	R200-0403-02T-XXX-R15-L14	01S	93S	3	.018	2.12	96
OD-663	F325-0402-02-XXX-R15-L14	295V	439V	2	.030	2.2	12
OD-666	F325-0402-02-XXX-R15-L14	295V	439V	2	.030	2.2	12
OD-669	F325-0402-02-XXX-R15-L14	295V	439V	2	.030	2.2	12
OD-6FS	R100-0402-01-XXX-R15-L14	75S	265S	2	.018	2.13	107
OD-780W	R100-0402-01-XXX-R15-L14	75S	265S	2	.018	2.13	107
OD-870F	R100-0402-01-XXX-R15-L14	75S	265S	2	.018	2.13	107
OD-870L	R100-0402-01-XXX-R15-L14	75S	265S	2	.018	2.13	107
OD-870W	R100-0402-01-XXX-R15-L14	75S	265S	2	.018	2.13	107
OD-880	R100-0402-01-XXX-R15-L14	75S	265S	2	.018	2.13	107
OD-880E	R100-0402-01-XXX-R15-L14	75S	265S	2	.018	2.13	107
OD-880F	R100-0402-01-XXX-R15-L14	75S	265S	2	.018	2.13	107
OD-880F1	R100-0402-01-XXX-R15-L14	75S	265S	2	.018	2.13	107
OD-880FHT	R100-0402-01-XXX-R15-L14	75S	265S	2	.018	2.13	107
OD-880L	R100-0402-01-XXX-R15-L14	75S	265S	2	.018	2.13	107
OD-880LHT	R100-0402-01-XXX-R15-L14	75S	265S	2	.018	2.13	107
OD-880W	R100-0402-01-XXX-R15-L14	75S	265S	2	.018	2.13	107
OD-880WHT	R100-0402-01-XXX-R15-L14	75S	265S	2	.018	2.13	107
ODD-1	R100-0402-01-XXX-R15-L14	75S	265S	2	.018	2.13	107
ODD-12W	R295-0403-01-XXX-R15-L14	01S	93S	3	.018	2.1	79
ODD-15W	R200-0403-02T-XXX-R15-L14	01S	93S	3	.018	2.12	96
ODD-42W	R295-0403-01-XXX-R15-L14	01S	93S	3	.018	2.1	79
ODD-45W	R100-0403-01-XXX-R15-L14	75S	265S	3	.018	2.13	108
ODD-45WISOL	R100-0403-01-XXX-R15-L14	75S	265S	3	.018	2.13	108
ODD-5W	R200-0403-02T-XXX-R15-L14	01S	93S	3	.018	2.12	96
ODD-5WISOL	R200-0403-02T-XXX-R15-L14	01S	93S	3	.018	2.12	96
ODD-95W	R200-0403-02T-XXX-R15-L14	01S	93S	3	.018	2.12	96
ODD-95WISOL	R200-0403-02T-XXX-R15-L14	01S	93S	3	.018	2.12	96

Opto Technology, Inc. Sockets							
Opto Technology, Inc. Part Number	Andon Part Number Replace "XXX" with Terminal Type	Terminal Type		Pin QTY.	Pin Ø (in)	Page Number	Figure Number
		Thru-Hole	Surface Mount				
OTLH-0010-BU	F325-0402-03-XXX-R15-L14	295V	439V	2	.030	2.2	13
OTLH-0020-GN	F325-0402-03-XXX-R15-L14	295V	439V	2	.030	2.2	13
OTLH-0040-RD	F325-0402-03-XXX-R15-L14	295V	439V	2	.030	2.2	13
OTLH-0070-IR	F325-0402-03-XXX-R15-L14	295V	439V	2	.030	2.2	13
OTLH-0090-BU	F325-0402-03-XXX-R15-L14	295V	439V	2	.030	2.2	13
OTLH-0100-GN	F325-0402-03-XXX-R15-L14	295V	439V	2	.030	2.2	13
OTLH-0280-UV	F325-0402-03-XXX-R15-L14	295V	439V	2	.030	2.2	13
OTLH-0360-UV	F325-0402-03-XXX-R15-L14	295V	439V	2	.030	2.2	13

OSI Optoelectronics AS							
OSI Optoelectronics AS Part Number	Andon Part Number Replace "XXX" with Terminal Type	Terminal Type		Pin QTY.	Pin Ø (in)	Page Number	Figure Number
		Thru-Hole	Surface Mount				
FCI-020A	R100-0403-01-XXX-R15-L14	75S	265S	3	.017	2.13	108
FCI-040A	R100-0403-01-XXX-R15-L14	75S	265S	3	.017	2.13	108
FCI-125G-010HR	R100-0403-01-XXX-R15-L14	75S	265S	3	.017	2.13	108
FCI-125G-012HR	R100-0403-01-XXX-R15-L14	75S	265S	3	.017	2.13	108
FCI-125G-06HR	R100-0403-01-XXX-R15-L14	75S	265S	3	.017	2.13	108
FCI-H125G-010	R100-0403-01-XXX-R15-L14	75S	265S	3	.017	2.13	108
FCI-H125G-016HR	R100-0403-01-XXX-R15-L14	75S	265S	3	.017	2.13	108
FCI-H125G-GaAs-100	R100-0403-01-XXX-R15-L14	75S	265S	3	.017	2.13	108
FCI-H155M-InGaAs-70	R100-0403-01-XXX-R15-L14	75S	265S	3	.017	2.13	108
FCI-H250G-GaAs-100	R100-0403-01-XXX-R15-L14	75S	265S	3	.017	2.13	108
FCI-H622M-InGaAs-70	R100-0403-01-XXX-R15-L14	75S	265S	3	.017	2.13	108
FCI-HR005	R100-0403-01-XXX-R15-L14	75S	265S	3	.017	2.13	108
FCI-HR008	R100-0403-01-XXX-R15-L14	75S	265S	3	.017	2.13	108
FCI-HR020	R100-0403-01-XXX-R15-L14	75S	265S	3	.018	2.13	108
FCI-HR026	R100-0403-01-XXX-R15-L14	75S	265S	3	.018	2.13	108
FCI-HR040	R100-0403-01-XXX-R15-L14	75S	265S	3	.018	2.13	108
FCI-InGaAs-1000-T046	R100-0403-01-XXX-R15-L14	75S	265S	3	.017	2.13	108
FCI-InGaAs-1000-T05	R200-0403-04T-XXX-R15-L14	01S	93S	3	.017	2.12	96
FCI-InGaAs-120	R100-0403-01-XXX-R15-L14	75S	265S	3	.018	2.13	108
FCI-InGaAs-1500-T046	R100-0403-01-XXX-R15-L14	75S	265S	3	.017	2.13	108
FCI-InGaAs-1500-T05	R200-0403-04T-XXX-R15-L14	01S	93S	3	.017	2.12	98
FCI-InGaAs-300	R100-0403-01-XXX-R15-L14	75S	265S	3	.018	2.13	108
FCI-InGaAs-3000-T046	R100-0403-01-XXX-R15-L14	75S	265S	3	.017	2.13	108
FCI-InGaAs-3000-T05	R200-0403-04T-XXX-R15-L14	01S	93S	3	.017	2.12	98
FCI-InGaAs-400	R100-0403-01-XXX-R15-L14	75S	265S	3	.018	2.13	108
FCI-InGaAs-500	R100-0403-01-XXX-R15-L14	75S	265S	3	.018	2.13	108
FCI-InGaAs-55	R100-0403-01-XXX-R15-L14	75S	265S	3	.018	2.13	108
FCI-InGaAs-70	R100-0403-01-XXX-R15-L14	75S	265S	3	.018	2.13	108

Pacific Silicon Sensor, Inc. Sockets							
Pacific Silicon Sensor, Inc. Part Number	Andon Part Number Replace "XXX" with Terminal Type	Terminal Type		Pin QTY.	Pin Ø (in)	Page Number	Figure Number
		Thru-Hole	Surface Mount				
AD-100-8 TO52S1	R100-0403-01-XXX-R15-L14	75S	265S	3	.018	2.13	108
AD-1100-8 TO5I	R200-0403-03T-XXX-R15-L14	01S	93S	3	.018	2.12	97
AD-1100-8-27	R200-0403-03T-XXX-R15-L14	01S	93S	3	.018	2.12	97
AD-1100-8-28	R200-0402-01T-XXX-R15-L14	01S	93S	2	.018	2.12	100
AD-1900-8 TO5I	R200-0403-03T-XXX-R15-L14	01S	93S	3	.018	2.12	97
AD-1900-8-27	R200-0403-03T-XXX-R15-L14	01S	93S	3	.018	2.12	97
AD-1900-8-28	R200-0402-01T-XXX-R15-L14	01S	93S	2	.018	2.12	100
AD-1900-9-27	R200-0403-03T-XXX-R15-L14	01S	93S	3	.018	2.12	97
AD-1900-9-28	R200-0402-01T-XXX-R15-L14	01S	93S	2	.018	2.12	100
AD-230 TO52S3	R100-0402-01-XXX-R15-L14	75S	265S	2	.018	2.13	107
AD-230-2.3G-TO5	R200-0404-01-XXX-R15-L14	01S	93S	4	.018	2.12	94
AD-230-8 TO52SI	R100-0403-01-XXX-R15-L14	75S	265S	3	.018	2.13	108
AD-230-8-1P	R100-0402-01-XXX-R15-L14	75S	265S	2	.018	2.13	107
AD-230-8-22	R100-0403-01-XXX-R15-L14	75S	265S	3	.018	2.13	108
AD-230-8-2P	R100-0403-01-XXX-R15-L14	75S	265S	3	.018	2.13	108
AD-230-9-1P	R100-0402-01-XXX-R15-L14	75S	265S	2	.018	2.13	107
AD-23-8-25	R200-0403-03T-XXX-R15-L14	01S	93S	3	.018	2.12	97

Pacific Silicon Sensor, Inc. Sockets (continued)							
Pacific Silicon Sensor, Inc. Part Number	Andon Part Number Replace "XXX" with Terminal Type	Terminal Type		Pin QTY.	Pin Ø (in)	Page Number	Figure Number
		Thru-Hole	Surface Mount				
AD-230-9-22	R100-0403-01-XXX-R15-L14	75S	265S	3	.018	2.13	108
AD-230-9-25	R200-0403-03T-XXX-R15-L14	01S	93S	3	.018	2.12	97
AD-230-9-2P	R100-0403-01-XXX-R15-L14	75S	265S	3	.018	2.13	108
AD-230-9-400M-TO5	R200-0805-01T-XXX-R15-L14	75S	265S	5	.018	2.12	92
AD-2500-8-27	R200-0403-03T-XXX-R15-L14	01S	93S	3	.018	2.12	97
AD-2500-8-28	R200-0402-01T-XXX-R15-L14	01S	93S	2	.018	2.12	100
AD-2500-8-TO5I	R100-0403-01-XXX-R15-L14	75S	265S	3	.018	2.13	108
AD-2500-9-27	R200-0403-03T-XXX-R15-L14	01S	93S	3	.018	2.12	97
AD-2500-9-28	R200-0402-01T-XXX-R15-L14	01S	93S	2	.018	2.12	100
AD-3000-9-27	R200-0403-03T-XXX-R15-L14	01S	93S	3	.018	2.12	97
AD-3000-9-28	R200-0402-01T-XXX-R15-L14	01S	93S	2	.018	2.12	100
AD-5000-9-28	R200-0402-01T-XXX-R15-L14	01S	93S	2	.018	2.12	100
AD-5000-9-9P	R295-0403-01-XXX-R15-L14	01S	93S	3	.018	2.1	79
AD-5000-9P-27	R200-0403-03T-XXX-R15-L14	01S	93S	3	.018	2.12	97
AD-500-1.3G-TO5	R200-0805-01T-XXX-R15-L14	75S	265S	5	.018	2.12	92
AD-500-8-1P	R100-0402-01-XXX-R15-L14	75S	265S	2	.018	2.13	107
AD-500-8-22	R100-0402-01-XXX-R15-L14	75S	265S	2	.018	2.13	107
AD-500-8-25	R200-0402-01T-XXX-R15-L14	01S	93S	2	.018	2.12	100
AD-500-8-2P	R100-0402-01-XXX-R15-L14	75S	265S	2	.018	2.13	107
AD-500-8-52S3	R100-0402-01-XXX-R15-L14	75S	265S	2	.018	2.13	107
AD-500-9-1P	R100-0402-01-XXX-R15-L14	75S	265S	2	.018	2.13	107
AD-500-9-22	R100-0403-01-XXX-R15-L14	75S	265S	3	.018	2.13	108
AD-500-9-25	R200-0403-03T-XXX-R15-L14	01S	93S	3	.018	2.12	97
AD-500-9-2P	R200-0403-03T-XXX-R15-L14	01S	93S	3	.018	2.12	97
AD-500-9-400M-TO5	R200-0805-01T-XXX-R15-L14	75S	265S	5	.018	2.12	92
AD-800-8-1P	R100-0402-01-XXX-R15-L14	75S	265S	2	.018	2.13	107
AD-800-8-22	R100-0403-01-XXX-R15-L14	75S	265S	3	.018	2.13	108
AD-800-8-25	R200-0403-03T-XXX-R15-L14	01S	93S	3	.018	2.12	97
AD-800-8-TO5I	R200-0403-03T-XXX-R15-L14	01S	93S	3	.018	2.12	97
AD-800-9-1P	R100-0402-01-XXX-R15-L14	75S	265S	2	.018	2.13	107
AD-800-9-22	R100-0403-01-XXX-R15-L14	75S	265S	3	.018	2.13	108
AD-800-9-25	R200-0403-03T-XXX-R15-L14	01S	93S	3	.018	2.12	97
PC10-2-5P	R200-0402-01T-XXX-R15-L14	01S	93S	2	.018	2.12	100
PC10-2-6P	R200-0403-03T-XXX-R15-L14	01S	93S	3	.018	2.12	97
PC10-6-5	R200-0402-01T-XXX-R15-L14	01S	93S	2	.018	2.12	100
PC10-6-6	R200-0403-03T-XXX-R15-L14	01S	93S	3	.018	2.12	97
PC10-7-5	R200-0402-01T-XXX-R15-L14	01S	93S	2	.018	2.12	100
PC10-7-6	R200-0403-03T-XXX-R15-L14	01S	93S	3	.018	2.12	97
PC1-2-1P	R100-0402-01-XXX-R15-L14	75S	265S	2	.018	2.13	107
PC1-2-2P	R100-0403-01-XXX-R15-L14	75S	265S	3	.018	2.13	108
PC1-2-3P	R100-0402-01-XXX-R15-L14	75S	265S	2	.018	2.13	107
PC1-2-5P	R200-0402-01T-XXX-R15-L14	01S	93S	2	.018	2.12	100
PC15-7-5	R200-0402-01T-XXX-R15-L14	01S	93S	2	.018	2.12	100
PC15-7-6	R200-0403-03T-XXX-R15-L14	01S	93S	3	.018	2.12	97
PC1-6-1	R100-0402-01-XXX-R15-L14	75S	265S	2	.018	2.13	107
PC1-6-2	R100-0403-01-XXX-R15-L14	75S	265S	3	.018	2.13	108
PC1-6-3	R100-0402-01-XXX-R15-L14	75S	265S	2	.018	2.13	107
PC1-6-5	R200-0402-01T-XXX-R15-L14	01S	93S	2	.018	2.12	100
PC1-7-1	R100-0402-01-XXX-R15-L14	75S	265S	2	.018	2.13	107
PC1-7-2	R100-0403-01-XXX-R15-L14	75S	265S	3	.018	2.13	108
PC1-7-3	R100-0402-01-XXX-R15-L14	75S	265S	2	.018	2.13	107
PC1-7-5	R200-0402-01T-XXX-R15-L14	01S	93S	2	.018	2.12	100

Pacific Silicon Sensor, Inc. Sockets (continued)							
Pacific Silicon Sensor, Inc. Part Number	Andon Part Number Replace "XXX" with Terminal Type	Terminal Type		Pin QTY.	Pin Ø (in)	Page Number	Figure Number
		Thru-Hole	Surface Mount				
PC20-2-9P	R295-0403-01-XXX-R15-L14	01S	93S	3	.018	2.1	79
PC20-6-9	R295-0403-01-XXX-R15-L14	01S	93S	3	.018	2.1	79
PC20-6-TO8	R295-0402-01-XXX-R15-L14	01S	93S	2	.018	2.11	80
PC20-7-9	R295-0403-01-XXX-R15-L14	01S	93S	3	.018	2.1	79
PC2-2-1P	R100-0402-01-XXX-R15-L14	75S	265S	2	.018	2.13	107
PC2-2-3P	R100-0402-01-XXX-R15-L14	75S	265S	2	.018	2.13	107
PC2-2-5P	R200-0402-01T-XXX-R15-L14	01S	93S	2	.018	2.12	100
PC2-6-1	R100-0402-01-XXX-R15-L14	75S	265S	2	.018	2.13	107
PC2-6-3	R100-0402-01-XXX-R15-L14	75S	265S	2	.018	2.13	107
PC2-6-5	R200-0402-01T-XXX-R15-L14	01S	93S	2	.018	2.12	100
PC2-7-1	R100-0402-01-XXX-R15-L14	75S	265S	2	.018	2.13	107
PC2-7-3	R200-0402-01T-XXX-R15-L14	01S	93S	2	.018	2.12	100
PC2-7-5	R100-0402-01-XXX-R15-L14	75S	265S	2	.018	2.13	107
PC50-2-10P	R400-SP12-02T-XXX-R15-L14	01S	93S	12	.018	2.7	48
PC50-6-10	R400-SP12-02T-XXX-R15-L14	01S	93S	12	.018	2.7	48
PC50-7-10	R400-SP12-02T-XXX-R15-L14	01S	93S	12	.018	2.7	48
PC5-2-5P	R200-0402-01T-XXX-R15-L14	01S	93S	2	.018	2.12	100
PC5-2-6P	R200-0403-03T-XXX-R15-L14	01S	93S	3	.018	2.12	97
PC5-6-5	R200-0402-01T-XXX-R15-L14	01S	93S	2	.018	2.12	100
PC5-6-6	R200-0403-03T-XXX-R15-L14	01S	93S	3	.018	2.12	97
PC5-7-5	R200-0402-01T-XXX-R15-L14	01S	93S	2	.018	2.12	100
PC5-7-6	R200-0403-03T-XXX-R15-L14	01S	93S	3	.018	2.12	97
PR33-2-9P	R295-0403-01-XXX-R15-L14	01S	93S	3	.018	2.1	79
PS11.9-5-5	R200-0402-01T-XXX-R15-L14	01S	93S	2	.018	2.12	100
PS11.9-5-6	R200-0403-03T-XXX-R15-L14	01S	93S	3	.018	2.12	97
PS20-2-9P	R295-0403-01-XXX-R15-L14	01S	93S	3	.018	2.1	79
PS3.6-5-5	R200-0402-01T-XXX-R15-L14	01S	93S	2	.018	2.12	100
PS3.6-5-6	R200-0403-03T-XXX-R15-L14	01S	93S	3	.018	2.12	97
PS3.6-5-TO5	R400-SP12-02T-XXX-R15-L14	01S	93S	12	.018	2.7	48
PS30-4-10	R295-0403-01-XXX-R15-L14	01S	93S	3	.018	2.1	79
PS30-4-9	R295-0403-01-XXX-R15-L14	01S	93S	3	.018	2.1	79
PS50-6-10	R400-SP12-02T-XXX-R15-L14	01S	93S	12	.018	2.7	48
PSO.25-5-1	R100-0402-01-XXX-R15-L14	75S	265S	2	.018	2.13	107
PSO.25-5-2	R100-0403-01-XXX-R15-L14	75S	265S	3	.018	2.13	108
PSO.25-5-3	R100-0402-01-XXX-R15-L14	75S	265S	2	.018	2.13	107
PSO.25-5-5	R200-0402-01T-XXX-R15-L14	01S	93S	2	.018	2.12	100
PSO.25-TO52S1	R100-0403-01-XXX-R15-L14	75S	265S	3	.018	2.13	108
PSO.9-5-1	R100-0402-01-XXX-R15-L14	75S	265S	2	.018	2.13	107
PSO.9-5-2	R100-0403-01-XXX-R15-L14	75S	265S	3	.018	2.13	108
PSO.9-5-3	R100-0402-01-XXX-R15-L14	75S	265S	2	.018	2.13	107
PSO.9-5-5	R200-0402-01T-XXX-R15-L14	01S	93S	2	.018	2.12	100
PSO3.6-5-5	R200-0402-01T-XXX-R15-L14	01S	93S	2	.018	2.12	100
PSO3.6-5-6	R200-0403-03T-XXX-R15-L14	01S	93S	3	.018	2.12	97
PSO-9-5-3	R100-0402-01-XXX-R15-L14	75S	265S	2	.018	2.13	107
QP1.16-6-TO18	R200-0805-01T-XXX-R15-L14	75S	265S	5	.018	2.12	92
QP5.6-6-TO5	R200-0807-02T-XXX-R15-L14	75S	265S	7	.018	2.12	86
QP50-6-10	R400-SP12-02T-XXX-R15-L14	01S	93S	12	.018	2.7	48
QP50-6-18-10	R400-SP12-02T-XXX-R15-L14	01S	93S	12	.018	2.7	48
SSO-DP-3.22-6-TO5	R200-0403-03T-XXX-R15-L14	01S	93S	3	.018	2.12	97
SSO-WS-7-56-TO5	R200-0403-03T-XXX-R15-L14	01S	93S	3	.018	2.12	97
SSO-WS-7-56-TO5I	R200-0404-01-XXX-R15-L14	01S	93S	4	.018	2.12	94
WS-7.56-TO5	R200-0403-03T-XXX-R15-L14	01S	93S	3	.018	2.12	97

Photonic Products Ltd. Sockets							
Photonic Products Ltd. Part Number	Andon Part Number Replace "XXX" with Terminal Type	Terminal Type		Pin QTY.	Pin Ø (in)	Page Number	Figure Number
		Thru-Hole	Surface Mount				
DL-3038-013	R100-0403-01-XXX-R15-L14	75S	265S	3	.018	2.13	108
DL-3038-023	R100-0403-01-XXX-R15-L14	75S	265S	3	.018	2.13	108
DL-3038-033	R080-0403-01N-XXX-R15-L14	274K	281K	3	.018	2.1	72
DL-3144-007-S	R080-0403-01N-XXX-R15-L14	274K	281K	3	.018	2.1	72
DL-3144-008-S	R080-0403-01N-XXX-R15-L14	274K	281K	3	.018	2.1	72
DL-3146-151	R080-0403-01N-XXX-R15-L14	274K	281K	3	.018	2.1	72
DL-3147-031	R080-0403-01N-XXX-R15-L14	274K	281K	3	.018	2.1	72
DL-3147-060	R080-0403-01N-XXX-R15-L14	274K	281K	3	.018	2.1	72
DL-3147-085	R080-0403-01N-XXX-R15-L14	274K	281K	3	.018	2.1	72
DL-3147-285	R080-0403-01N-XXX-R15-L14	274K	281K	3	.018	2.1	72
DL-3148-013	R080-0403-01N-XXX-R15-L14	274K	281K	3	.018	2.1	72
DL-3148-023	R080-0403-01N-XXX-R15-L14	274K	281K	3	.018	2.1	72
DL-3148-025	R080-0403-01N-XXX-R15-L14	274K	281K	3	.018	2.1	72
DL-3148-033	R080-0403-01N-XXX-R15-L14	274K	281K	3	.018	2.1	72
DL-3148-235	R080-0403-01N-XXX-R15-L14	274K	281K	3	.018	2.1	72
DL-3149-057	R080-0403-01N-XXX-R15-L14	274K	281K	3	.018	2.1	72
DL-4034-1546	R100-0403-01-XXX-R15-L14	75S	265S	3	.018	2.13	108
DL-4038-021	R100-0403-01-XXX-R15-L14	75S	265S	3	.018	2.13	108
DL-4038-026	R100-0403-01-XXX-R15-L14	75S	265S	3	.018	2.13	108
DL-4038-031	R100-0403-01-XXX-R15-L14	75S	265S	3	.018	2.13	108
DL-4038-035	R100-0403-01-XXX-R15-L14	75S	265S	3	.018	2.13	108
DL-4140-001S	R080-0403-01N-XXX-R15-L14	274K	281K	3	.018	2.1	72
DL-4140-101S	R080-0403-01N-XXX-R15-L14	274K	281K	3	.018	2.1	72
DL-4147-062	R080-0403-01N-XXX-R15-L14	274K	281K	3	.018	2.1	72
DL-4147-162	R080-0403-01N-XXX-R15-L14	274K	281K	3	.018	2.1	72
DL-4148-021	R080-0403-01N-XXX-R15-L14	274K	281K	3	.018	2.1	72
DL-4148-031	R080-0403-01N-XXX-R15-L14	274K	281K	3	.018	2.1	72
DL-5032-001	R100-0403-01-XXX-R15-L14	75S	265S	3	.018	2.13	108
DL-5038-021	R100-0403-01-XXX-R15-L14	75S	265S	3	.018	2.13	108
DL-5038-031	R100-0403-01-XXX-R15-L14	75S	265S	3	.018	2.13	108
DL-5146-152	R080-0403-01N-XXX-R15-L14	274K	281K	3	.018	2.1	72
DL-5146-251	R080-0403-01N-XXX-R15-L14	274K	281K	3	.018	2.1	72
DL-5146-351	R080-0403-01N-XXX-R15-L14	274K	281K	3	.018	2.1	72
DL-5147-042	R080-0403-01N-XXX-R15-L14	274K	281K	3	.018	2.1	72
DL-5147-242	R080-0403-01N-XXX-R15-L14	274K	281K	3	.018	2.1	72
DL-6146-201	R080-0403-01N-XXX-R15-L14	274K	281K	3	.018	2.1	72
DL-6146-301	R080-0403-01N-XXX-R15-L14	274K	281K	3	.018	2.1	72
DL-6147-040	R080-0403-01N-XXX-R15-L14	274K	281K	3	.018	2.1	72
DL-6147-240	R080-0403-01N-XXX-R15-L14	274K	281K	3	.018	2.1	72
DL-7032-001	R100-0403-01-XXX-R15-L14	75S	265S	3	.018	2.13	108
DL-7140-001S	R080-0403-01N-XXX-R15-L14	274K	281K	3	.018	2.1	72
DL-7140-201S	R080-0403-01N-XXX-R15-L14	274K	281K	3	.018	2.1	72
DL-7140-201W	R080-0403-01N-XXX-R15-L14	274K	281K	3	.018	2.1	72
DL-7141-035A	R080-0403-01N-XXX-R15-L14	274K	281K	3	.018	2.1	72
DL-7141-035B	R080-0403-01N-XXX-R15-L14	274K	281K	3	.018	2.1	72
DL-7141-035C	R080-0403-01N-XXX-R15-L14	274K	281K	3	.018	2.1	72
DL-7147-240	R080-0403-01N-XXX-R15-L14	274K	281K	3	.018	2.1	72
DL-8031-031A	R100-0403-01-XXX-R15-L14	75S	265S	3	.018	2.13	108
DL-8031-031B	R100-0403-01-XXX-R15-L14	75S	265S	3	.018	2.13	108
DL-8031-031C	R100-0403-01-XXX-R15-L14	75S	265S	3	.018	2.13	108
DL-8032-001	R100-0403-01-XXX-R15-L14	75S	265S	3	.018	2.13	108
DL-8141-035A	R080-0403-01N-XXX-R15-L14	274K	281K	3	.018	2.1	72
DL-8141-035B	R080-0403-01N-XXX-R15-L14	274K	281K	3	.018	2.1	72
DL-8141-035C	R080-0403-01N-XXX-R15-L14	274K	281K	3	.018	2.1	72

Photonic Products Ltd. Sockets (continued)							
Photonic Products Ltd. Part Number	Andon Part Number Replace "XXX" with Terminal Type	Terminal Type		Pin QTY.	Pin Ø (in)	Page Number	Figure Number
		Thru-Hole	Surface Mount				
DL-LS1037	R100-0403-01-XXX-R15-L14	75S	265S	3	.018	2.13	108
DL-LS1148	R080-0403-01N-XXX-R15-L14	274K	281K	3	.018	2.1	72
DL-LS1164	R080-0403-01N-XXX-R15-L14	274K	281K	3	.018	2.1	72
DL-LS2075	R080-0403-01N-XXX-R15-L14	274K	281K	3	.018	2.1	72
DL-LS5017	R080-0403-01N-XXX-R15-L14	274K	281K	3	.018	2.1	72
HL6312G	R080-0403-01N-XXX-R15-L14	274K	281K	3	.018	2.1	72
HL6314MG	R100-0403-01-XXX-R15-L14	75S	265S	3	.018	2.13	108
HL6315G	R080-0403-01N-XXX-R15-L14	274K	281K	3	.018	2.1	72
HL6316G	R080-0403-01N-XXX-R15-L14	274K	281K	3	.018	2.1	72
HL6319G	R080-0403-01N-XXX-R15-L14	274K	281K	3	.018	2.1	72
HL6320G	R080-0403-01N-XXX-R15-L14	274K	281K	3	.018	2.1	72
HL6321G	R080-0403-01N-XXX-R15-L14	274K	281K	3	.018	2.1	72
HL6322G	R080-0403-01N-XXX-R15-L14	274K	281K	3	.018	2.1	72
HL6324MG	R100-0403-01-XXX-R15-L14	75S	265S	3	.018	2.13	108
HL6325G	R080-0403-01N-XXX-R15-L14	274K	281K	3	.018	2.1	72
HL6326G	R080-0403-01N-XXX-R15-L14	274K	281K	3	.018	2.1	72
HL6327MG	R100-0403-01-XXX-R15-L14	75S	265S	3	.018	2.13	108
HL6328MG	R100-0403-01-XXX-R15-L14	75S	265S	3	.018	2.13	108
HL6331G	R080-0403-01N-XXX-R15-L14	274K	281K	3	.018	2.1	72
HL6332G	R080-0403-01N-XXX-R15-L14	274K	281K	3	.018	2.1	72
HL6333G	R100-0403-01-XXX-R15-L14	75S	265S	3	.018	2.13	108
HL6334MG	R100-0403-01-XXX-R15-L14	75S	265S	3	.018	2.13	108
HL6335G/36G	R080-0403-01N-XXX-R15-L14	274K	281K	3	.018	2.1	72
HL6339G/42G	R080-0403-01N-XXX-R15-L14	274K	281K	3	.018	2.1	72
HL6340G/41MG	R100-0403-01-XXX-R15-L14	75S	265S	3	.018	2.13	108
HL6343G/44G	R080-0403-01N-XXX-R15-L14	274K	281K	3	.018	2.1	72
HL6347MG/48MG	R100-0403-01-XXX-R15-L14	75S	265S	3	.018	2.13	108
HL6501MG	R100-0403-01-XXX-R15-L14	75S	265S	3	.018	2.13	108
HL6503MG	R100-0403-01-XXX-R15-L14	75S	265S	3	.018	2.13	108
HL6512MG	R100-0403-01-XXX-R15-L14	75S	265S	3	.018	2.13	108
HL6513FM	R100-0403-01-XXX-R15-L14	75S	265S	3	.018	2.13	108
HL6515MG	R100-0403-01-XXX-R15-L14	75S	265S	3	.018	2.13	108
HL6525FM	R100-0403-01-XXX-R15-L14	75S	265S	3	.018	2.13	108
HL6526FM	R100-0403-01-XXX-R15-L14	75S	265S	3	.018	2.13	108
HL6530MG	R100-0403-01-XXX-R15-L14	75S	265S	3	.018	2.13	108
HL6535MG	R100-0403-01-XXX-R15-L14	75S	265S	3	.018	2.13	108
HL6548FG	R100-0404-01-XXX-R15-L14	75S	265S	4	.018	2.13	109
HL6712G	R100-0403-01-XXX-R15-L14	75S	265S	3	.018	2.13	108
HL6714G	R080-0403-01N-XXX-R15-L14	274K	281K	3	.018	2.1	72
HL6724MG	R100-0403-01-XXX-R15-L14	75S	265S	3	.018	2.13	108
HL6738MG	R100-0403-01-XXX-R15-L14	75S	265S	3	.018	2.13	108
HL7851G	R100-0403-01-XXX-R15-L14	75S	265S	3	.018	2.13	108
HL7859MG	R080-0403-01N-XXX-R15-L14	274K	281K	3	.018	2.1	72
HL8325G	R100-0403-01-XXX-R15-L14	75S	265S	3	.018	2.13	108
SLD301V	R100-0403-01-XXX-R15-L14	75S	265S	3	.018	2.13	108
SLD302V	R100-0403-01-XXX-R15-L14	75S	265S	3	.018	2.13	108
SLD323V	R100-0403-01-XXX-R15-L14	75S	265S	3	.018	2.13	108
SLD332V	R100-0403-01-XXX-R15-L14	75S	265S	3	.018	2.13	108
SLD33V	R100-0403-01-XXX-R15-L14	75S	265S	3	.018	2.13	108

Power Technology, Inc. Sockets							
Power Technology, Inc. Part Number	Andon Part Number Replace "XXX" with Terminal Type	Terminal Type		Pin QTY.	Pin Ø (in)	Page Number	Figure Number
		Thru-Hole	Surface Mount				
LD1553	R100-0403-01-XXX-R15-L14	75S	265S	3	.018	2.13	108
LD1554	R100-0403-01-XXX-R15-L14	75S	265S	3	.018	2.13	108
LD1555	R100-0403-01-XXX-R15-L14	75S	265S	3	.018	2.13	108
LD1556	R100-0403-01-XXX-R15-L14	75S	265S	3	.018	2.13	108
LD1557	R100-0403-01-XXX-R15-L14	75S	265S	3	.018	2.13	108
LD1558	R100-0403-01-XXX-R15-L14	75S	265S	3	.018	2.13	108
LD1559	R100-0403-01-XXX-R15-L14	75S	265S	3	.018	2.13	108
LD1560	R100-0403-01-XXX-R15-L14	75S	265S	3	.018	2.13	108
LD1561	R100-0403-01-XXX-R15-L14	75S	265S	3	.018	2.13	108
LD1562	R100-0403-01-XXX-R15-L14	75S	265S	3	.018	2.13	108
LD1563	R100-0403-01-XXX-R15-L14	75S	265S	3	.018	2.13	108
LD1564	R100-0403-01-XXX-R15-L14	75S	265S	3	.018	2.13	108
LD1565	R100-0403-01-XXX-R15-L14	75S	265S	3	.018	2.13	108
LD1566	R100-0403-01-XXX-R15-L14	75S	265S	3	.018	2.13	108
LD1567	R100-0403-01-XXX-R15-L14	75S	265S	3	.018	2.13	108
LD1568	R100-0403-01-XXX-R15-L14	75S	265S	3	.018	2.13	108
LD1569	R100-0403-01-XXX-R15-L14	75S	265S	3	.018	2.13	108
LD1570	R100-0403-01-XXX-R15-L14	75S	265S	3	.018	2.13	108
LD1571	R100-0403-01-XXX-R15-L14	75S	265S	3	.018	2.13	108
LD1572	R100-0403-01-XXX-R15-L14	75S	265S	3	.018	2.13	108
LD1573	R100-0403-01-XXX-R15-L14	75S	265S	3	.018	2.13	108
LD1574	R100-0403-01-XXX-R15-L14	75S	265S	3	.018	2.13	108
LD1575	F700-SP07-01-XXX-R15-L14	295V	439V	7	.030	2.1	2
LD1576	F500-SP09-01-XXX-R15-L14	433E	285E	9	.040	2.1	3
LD1577	F500-SP09-01-XXX-R15-L14	433E	285E	9	.040	2.1	3
LD1586	R100-0403-01-XXX-R15-L14	75S	265S	3	.018	2.13	108
LD1589	F500-SP09-01-XXX-R15-L14	433E	285E	9	.040	2.1	3
LD1594	F500-SP09-01-XXX-R15-L14	433E	285E	9	.040	2.1	3
LD1599	R100-0403-01-XXX-R15-L14	75S	265S	3	.018	2.13	108
LD1600	R100-0403-01-XXX-R15-L14	75S	265S	3	.018	2.13	108
LD1618	R100-0403-01-XXX-R15-L14	75S	265S	3	.018	2.13	108
LD1619	F500-SP09-01-XXX-R15-L14	433E	285E	9	.040	2.1	3
LD1627	R100-0403-01-XXX-R15-L14	75S	265S	3	.018	2.13	108
LD1633	R100-0403-01-XXX-R15-L14	75S	265S	3	.018	2.13	108
LD1634	F500-SP09-01-XXX-R15-L14	433E	285E	9	.040	2.1	3

Sanyo Sockets							
Sanyo Part Number	Andon Part Number Replace "XXX" with Terminal Type	Terminal Type		Pin QTY.	Pin Ø (in)	Page Number	Figure Number
		Thru-Hole	Surface Mount				
DL-3038-013	R100-0403-01-XXX-R15-L14	75S	265S	3	.018	2.13	108
DL-3038-023	R100-0403-01-XXX-R15-L14	75S	265S	3	.018	2.13	108
DL-3038-033	R100-0403-01-XXX-R15-L14	75S	265S	3	.018	2.13	108
DL-3038-034	R100-0403-01-XXX-R15-L14	75S	265S	3	.018	2.13	108
DL-3144-007S	R080-0403-01N-XXX-R15-L14	274K	281K	3	.018	2.1	72
DL-3144-008S	R080-0403-01N-XXX-R15-L14	274K	281K	3	.018	2.1	72
DL-3146-301S	R080-0403-01N-XXX-R15-L14	274K	281K	3	.018	2.1	72
DL-3147-031	R080-0403-01N-XXX-R15-L14	274K	281K	3	.018	2.1	72
DL-3147-060	R080-0403-01N-XXX-R15-L14	274K	281K	3	.018	2.1	72
DL-3147-085	R080-0403-01N-XXX-R15-L14	274K	281K	3	.018	2.1	72
DL-3147-160F	R080-0403-01N-XXX-R15-L14	274K	281K	3	.018	2.1	72
DL-3147-185	R080-0403-01N-XXX-R15-L14	274K	281K	3	.018	2.1	72

Sanyo Sockets (continued)							
Sanyo Part Number	Andon Part Number Replace "XXX" with Terminal Type	Terminal Type		Pin QTY.	Pin Ø (in)	Page Number	Figure Number
		Thru-Hole	Surface Mount				
DL-3147-260	R080-0403-01N-XXX-R15-L14	274K	281K	3	.018	2.1	72
DL-3147-285	R080-0403-01N-XXX-R15-L14	274K	281K	3	.018	2.1	72
DL-3148-013	R080-0403-01N-XXX-R15-L14	274K	281K	3	.018	2.1	72
DL-3148-023	R080-0403-01N-XXX-R15-L14	274K	281K	3	.018	2.1	72
DL-3148-025	R080-0403-01N-XXX-R15-L14	274K	281K	3	.018	2.1	72
DL-3148-033	R080-0403-01N-XXX-R15-L14	274K	281K	3	.018	2.1	72
DL-3148-034	R080-0403-01N-XXX-R15-L14	274K	281K	3	.018	2.1	72
DL-3148-037	R080-0403-01N-XXX-R15-L14	274K	281K	3	.018	2.1	72
DL-3148-235	R080-0403-01N-XXX-R15-L14	274K	281K	3	.018	2.1	72
DL-3149-057	R080-0403-01N-XXX-R15-L14	274K	281K	3	.018	2.1	72
DL-4038-021	R100-0403-01-XXX-R15-L14	75S	265S	3	.018	2.13	108
DL-4038-026	R100-0403-01-XXX-R15-L14	75S	265S	3	.018	2.13	108
DL-4038-031	R100-0403-01-XXX-R15-L14	75S	265S	3	.018	2.13	108
DL-4140-001S	R080-0403-01N-XXX-R15-L14	274K	281K	3	.018	2.1	72
DL-4146-101S	R080-0403-01N-XXX-R15-L14	274K	281K	3	.018	2.1	72
DL-4147-062	R080-0403-01N-XXX-R15-L14	274K	281K	3	.018	2.1	72
DL-4147-162	R080-0403-01N-XXX-R15-L14	274K	281K	3	.018	2.1	72
DL-4148-021	R080-0403-01N-XXX-R15-L14	274K	281K	3	.018	2.1	72
DL-4148-031	R080-0403-01N-XXX-R15-L14	274K	281K	3	.018	2.1	72
DL-4148-031	R080-0403-01N-XXX-R15-L14	274K	281K	3	.018	2.1	72
DL-5032-001	R100-0403-01-XXX-R15-L14	75S	265S	3	.018	2.13	108
DL-5038-021	R100-0403-01-XXX-R15-L14	75S	265S	3	.018	2.13	108
DL-5146-101S	R080-0403-01N-XXX-R15-L14	274K	281K	3	.018	2.1	72
DL-5146-152	R080-0403-01N-XXX-R15-L14	274K	281K	3	.018	2.1	72
DL-5146-351	R080-0403-01N-XXX-R15-L14	274K	281K	3	.018	2.1	72
DL-5148-030	R080-0403-01N-XXX-R15-L14	274K	281K	3	.018	2.1	72
DL-6147-040	R080-0403-01N-XXX-R15-L14	274K	281K	3	.018	2.1	72
DL-6147-240	R080-0403-01N-XXX-R15-L14	274K	281K	3	.018	2.1	72
DL-6148-030	R080-0403-01N-XXX-R15-L14	274K	281K	3	.018	2.1	72
DL-7032-001	R100-0403-01-XXX-R15-L14	75S	265S	3	.018	2.13	108
DL-7140-001S	R080-0403-01N-XXX-R15-L14	274K	281K	3	.018	2.1	72
DL-7140-201S	R080-0403-01N-XXX-R15-L14	274K	281K	3	.018	2.1	72
DL-7140-201W	R080-0403-01N-XXX-R15-L14	274K	281K	3	.018	2.1	72
DL-7141-035A	R080-0403-01N-XXX-R15-L14	274K	281K	3	.018	2.1	72
DL-7141-035B	R080-0403-01N-XXX-R15-L14	274K	281K	3	.018	2.1	72
DL-7141-035C	R080-0403-01N-XXX-R15-L14	274K	281K	3	.018	2.1	72
DL-7146-11S	R080-0403-01N-XXX-R15-L14	274K	281K	3	.018	2.1	72
DL-7147-201	R080-0403-01N-XXX-R15-L14	274K	281K	3	.018	2.1	72
DL-7147-261	R080-0403-01N-XXX-R15-L14	274K	281K	3	.018	2.1	72
DL-8031-031A	R100-0403-01-XXX-R15-L14	75S	265S	3	.018	2.13	108
DL-8031-031B	R100-0403-01-XXX-R15-L14	75S	265S	3	.018	2.13	108
DL-8031-031C	R100-0403-01-XXX-R15-L14	75S	265S	3	.018	2.13	108
DL-8032-001	R100-0403-01-XXX-R15-L14	75S	265S	3	.018	2.13	108
DL-8141-002	R080-0403-01N-XXX-R15-L14	274K	281K	3	.018	2.1	72
DL-8141-035A	R080-0403-01N-XXX-R15-L14	274K	281K	3	.018	2.1	72
DL-8141-035B	R080-0403-01N-XXX-R15-L14	274K	281K	3	.018	2.1	72
DL-8141-035C	R080-0403-01N-XXX-R15-L14	274K	281K	3	.018	2.1	72
DL-8142-201	R080-0403-01N-XXX-R15-L14	274K	281K	3	.018	2.1	72
DL-LS1037	R100-0403-01-XXX-R15-L14	75S	265S	3	.018	2.13	108
DL-LS1148	R080-0403-01N-XXX-R15-L14	274K	281K	3	.018	2.1	72
DL-LS1155A	R080-0403-01N-XXX-R15-L14	274K	281K	3	.018	2.1	72
DL-LS1158	R100-0403-01-XXX-R15-L14	75S	265S	3	.018	2.13	108
DL-LS1182	R080-0403-01N-XXX-R15-L14	274K	281K	3	.018	2.1	72
DL-LS2075	R080-0403-01N-XXX-R15-L14	274K	281K	3	.018	2.1	72
DL-LS5017	R080-0403-01N-XXX-R15-L14	274K	281K	3	.018	2.1	72

Scitec Instruments, Inc. Sockets							
Scitec Instruments, Inc. Part Number	Andon Part Number Replace "XXX" with Terminal Type	Terminal Type		Pin QTY.	Pin Ø (in)	Page Number	Figure Number
		Thru-Hole	Surface Mount				
LT 00.5	R200-0403-02T-XXX-R15-L14	01S	93S	3	.018	2.12	96
LT D1	R200-0403-02T-XXX-R15-L14	01S	93S	3	.018	2.12	96
LT D2	R200-0403-02T-XXX-R15-L14	01S	93S	3	.018	2.12	96
LT D2.5	R200-0403-02T-XXX-R15-L14	01S	93S	3	.018	2.12	96
LT Q1	R200-0403-02T-XXX-R15-L14	01S	93S	3	.018	2.12	96
LT Q1.2	R200-0403-02T-XXX-R15-L14	01S	93S	3	.018	2.12	96
LT Q2	R200-0403-02T-XXX-R15-L14	01S	93S	3	.018	2.12	96
LTI D1	R200-0403-02T-XXX-R15-L14	01S	93S	3	.018	2.12	96
LTI D2	R200-0403-02T-XXX-R15-L14	01S	93S	3	.018	2.12	96
LTI Q0.5	R200-0403-02T-XXX-R15-L14	01S	93S	3	.018	2.12	96
LTI Q1	R200-0403-02T-XXX-R15-L14	01S	93S	3	.018	2.12	96
LTI Q1.2	R200-0403-02T-XXX-R15-L14	01S	93S	3	.018	2.12	96
LTI Q2	R200-0403-02T-XXX-R15-L14	01S	93S	3	.018	2.12	96
LTI Q2	R200-0403-02T-XXX-R15-L14	01S	93S	3	.018	2.12	96
LTI Q2	R200-0403-02T-XXX-R15-L14	01S	93S	3	.018	2.12	96
LTS D2	R200-0403-02T-XXX-R15-L14	01S	93S	3	.018	2.12	96
LTS D2.5	R200-0403-02T-XXX-R15-L14	01S	93S	3	.018	2.12	96
LTS Q1	R200-0403-02T-XXX-R15-L14	01S	93S	3	.018	2.12	96
LTS Q1.2	R200-0403-02T-XXX-R15-L14	01S	93S	3	.018	2.12	96
LTS Q2	R200-0403-02T-XXX-R15-L14	01S	93S	3	.018	2.12	96
LTSI D1	R200-0403-02T-XXX-R15-L14	01S	93S	3	.018	2.12	96
LTSI D2	R200-0403-02T-XXX-R15-L14	01S	93S	3	.018	2.12	96
LTSI Q1	R200-0403-02T-XXX-R15-L14	01S	93S	3	.018	2.12	96
LTSI Q1.2	R200-0403-02T-XXX-R15-L14	01S	93S	3	.018	2.12	96
LTSI Q2	R200-0403-02T-XXX-R15-L14	01S	93S	3	.018	2.12	96

Sensor Electronic Technology, Inc. Sockets							
Sensor Electronic Technology, Inc. Part Number	Andon Part Number Replace "XXX" with Terminal Type	Terminal Type		Pin QTY.	Pin Ø (in)	Page Number	Figure Number
		Thru-Hole	Surface Mount				
UVTOP-TO-3	F500-SP09-01-XXX-R15-L14	433E	285E	9	.040	2.1	3
UVTOP-TO-39	R200-0403-03T-XXX-R15-L14	01S	93S	3	.018	2.12	97

Sensoric division of City Technology Sockets							
Sensoric Part Number	Andon Part Number Replace "XXX" with Terminal Type	Terminal Type		Pin QTY.	Pin Ø (in)	Page Number	Figure Number
		Thru-Hole	Surface Mount				
0139-021-30009	R200-0403-01-XXX-R15-L14	01S	93S	3	.018	2.12	95
0139-021-30079	R670-0804-01-XXX-R15-L14	433E	285E	4	.040	2.6	38
0139-031-30009	R200-0403-01-XXX-R15-L14	01S	93S	3	.018	2.12	95
0139-031-30049	R530-0403-01-XXX-R15-L14	436P55	440P55	3	.060	2.6	41
0139-031-30079	R670-0804-01-XXX-R15-L14	433E	285E	4	.040	2.6	38
0141-024-30009	R200-0403-01-XXX-R15-L14	01S	93S	3	.018	2.12	95
0141-024-30049	R530-0403-01-XXX-R15-L14	436P55	440P55	3	.060	2.6	41
0141-024-30079	R670-0804-01-XXX-R15-L14	433E	285E	4	.040	2.6	38
0141-124-30009	R200-0403-01-XXX-R15-L14	01S	93S	3	.018	2.12	95
0141-124-30049	R530-0403-01-XXX-R15-L14	436P55	440P55	3	.060	2.6	41
0141-124-30079	R670-0804-01-XXX-R15-L14	433E	285E	4	.040	2.6	38
0145-034-30009	R200-0403-01-XXX-R15-L14	01S	93S	3	.018	2.12	95

Sensoric division of City Technology Sockets (continued)

Sensoric Part Number	Andon Part Number Replace "XXX" with Terminal Type	Terminal Type		Pin QTY.	Pin Ø (in)	Page Number	Figure Number
		Thru-Hole	Surface Mount				
0145-034-30049	R530-0403-01-XXX-R15-L14	436P55	440P55	3	.060	2.6	41
0145-034-30079	R670-0804-01-XXX-R15-L14	433E	285E	4	.040	2.6	38
0145-134-30009	R200-0403-01-XXX-R15-L14	01S	93S	3	.018	2.12	95
0145-134-30049	R530-0403-01-XXX-R15-L14	436P55	440P55	3	.060	2.6	41
0145-134-30079	R670-0804-01-XXX-R15-L14	433E	285E	4	.040	2.6	38
0248-024-30009	R200-0403-01-XXX-R15-L14	01S	93S	3	.018	2.12	95
0248-024-30049	R530-0403-01-XXX-R15-L14	436P55	440P55	3	.060	2.6	41
0248-024-30079	R670-0804-01-XXX-R15-L14	433E	285E	4	.040	2.6	38
0248-034-30009	R200-0403-01-XXX-R15-L14	01S	93S	3	.018	2.12	95
0248-034-30049	R530-0403-01-XXX-R15-L14	436P55	440P55	3	.060	2.6	41
0248-034-30079	R670-0804-01-XXX-R15-L14	433E	285E	4	.040	2.6	38
0250-134-30009	R200-0403-01-XXX-R15-L14	01S	93S	3	.018	2.12	95
0250-134-30049	R530-0403-01-XXX-R15-L14	436P55	440P55	3	.060	2.6	41
0250-134-30079	R670-0804-01-XXX-R15-L14	433E	285E	4	.040	2.6	38
0361-034-30009	R200-0403-01-XXX-R15-L14	01S	93S	3	.018	2.12	95
0361-034-30049	R530-0403-01-XXX-R15-L14	436P55	440P55	3	.060	2.6	41
0361-034-30079	R670-0804-01-XXX-R15-L14	433E	285E	4	.040	2.6	38
0364-034-30009	R200-0403-01-XXX-R15-L14	01S	93S	3	.018	2.12	95
0364-034-30049	R530-0403-01-XXX-R15-L14	436P55	440P55	3	.060	2.6	41
0364-034-30079	R670-0804-01-XXX-R15-L14	433E	285E	4	.040	2.6	38
0436-032-30009	R200-0403-01-XXX-R15-L14	01S	93S	3	.018	2.12	95
0436-032-30049	R530-0403-01-XXX-R15-L14	436P55	440P55	3	.060	2.6	41
0436-032-30079	R670-0804-01-XXX-R15-L14	433E	285E	4	.040	2.6	38
0441-032-30009	R200-0403-01-XXX-R15-L14	01S	93S	3	.018	2.12	95
0441-032-30049	R530-0403-01-XXX-R15-L14	436P55	440P55	3	.060	2.6	41
0441-032-30079	R670-0804-01-XXX-R15-L14	433E	285E	4	.040	2.6	38
0731-021-30009	R200-0403-01-XXX-R15-L14	01S	93S	3	.018	2.12	95
0731-021-30049	R530-0403-01-XXX-R15-L14	436P55	440P55	3	.060	2.6	41
0731-021-30009	R200-0403-01-XXX-R15-L14	01S	93S	3	.018	2.12	95
0731-031-30049	R530-0403-01-XXX-R15-L14	436P55	440P55	3	.060	2.6	41
0731-031-30079	R670-0804-01-XXX-R15-L14	433E	285E	4	.040	2.6	38
0941-031-30009	R200-0403-01-XXX-R15-L14	01S	93S	3	.018	2.12	95
0941-031-30049	R530-0403-01-XXX-R15-L14	436P55	440P55	3	.060	2.6	41
0941-031-30079	R670-0804-01-XXX-R15-L14	433E	285E	4	.040	2.6	38
1139-034-30009	R200-0403-01-XXX-R15-L14	01S	93S	3	.018	2.12	95
1139-034-30049	R530-0403-01-XXX-R15-L14	436P55	440P55	3	.060	2.6	41
1139-034-30079	R670-0804-01-XXX-R15-L14	433E	285E	4	.040	2.6	38
1336-932-30009	R200-0403-01-XXX-R15-L14	01S	93S	3	.018	2.12	95
1336-932-30049	R530-0403-01-XXX-R15-L14	436P55	440P55	3	.060	2.6	41
1336-932-30079	R670-0804-01-XXX-R15-L14	433E	285E	4	.040	2.6	38
1431-031-30009	R200-0403-01-XXX-R15-L14	01S	93S	3	.018	2.12	95
1431-031-30049	R530-0403-01-XXX-R15-L14	436P55	440P55	3	.060	2.6	41
1441-134-30079	R670-0804-01-XXX-R15-L14	433E	285E	4	.040	2.6	38
1531-031-30009	R200-0403-01-XXX-R15-L14	01S	93S	3	.018	2.12	95
1531-031-30049	R530-0403-01-XXX-R15-L14	436P55	440P55	3	.060	2.6	41
1531-031-30079	R670-0804-01-XXX-R15-L14	433E	285E	4	.040	2.6	38
1531-231-30009	R200-0403-01-XXX-R15-L14	01S	93S	3	.018	2.12	95
1531-231-30049	R530-0403-01-XXX-R15-L14	436P55	440P55	3	.060	2.6	41
1531-231-30079	R670-0804-01-XXX-R15-L14	433E	285E	4	.040	2.6	38
1639-221-30009	R200-0403-01-XXX-R15-L14	01S	93S	3	.018	2.12	95
1639-221-30049	R530-0403-01-XXX-R15-L14	436P55	440P55	3	.060	2.6	41
1639-221-30079	R670-0804-01-XXX-R15-L14	433E	285E	4	.040	2.6	38
1639-231-30009	R200-0403-01-XXX-R15-L14	01S	93S	3	.018	2.12	95
1639-231-30049	R530-0403-01-XXX-R15-L14	436P55	440P55	3	.060	2.6	41

Sensoric division of City Technology Sockets (continued)							
Sensoric Part Number	Andon Part Number Replace "XXX" with Terminal Type	Terminal Type		Pin QTY.	Pin Ø (in)	Page Number	Figure Number
		Thru-Hole	Surface Mount				
1639-231-30079	R670-0804-01-XXX-R15-L14	433E	285E	4	.040	2.6	38
1731-031-30009	R200-0403-01-XXX-R15-L14	01S	93S	3	.018	2.12	95
1731-031-30049	R530-0403-01-XXX-R15-L14	436P55	440P55	3	.060	2.6	41
1731-031-30079	R670-0804-01-XXX-R15-L14	433E	285E	4	.040	2.6	38
1845-031-30009	R200-0403-01-XXX-R15-L14	01S	93S	3	.018	2.12	95
1845-031-30049	R530-0403-01-XXX-R15-L14	436P55	440P55	3	.060	2.6	41
1845-031-30079	R670-0804-01-XXX-R15-L14	433E	285E	4	.040	2.6	38
1845-932-30009	R200-0403-01-XXX-R15-L14	01S	93S	3	.018	2.12	95
1845-932-30049	R530-0403-01-XXX-R15-L14	436P55	440P55	3	.060	2.6	41
1845-932-30079	R670-0804-01-XXX-R15-L14	433E	285E	4	.040	2.6	38
1854-932-30009	R200-0403-01-XXX-R15-L14	01S	93S	3	.018	2.12	95
1854-932-30049	R530-0403-01-XXX-R15-L14	436P55	440P55	3	.060	2.6	41
1854-932-30079	R670-0804-01-XXX-R15-L14	433E	285E	4	.040	2.6	38
1858-932-30009	R200-0403-01-XXX-R15-L14	01S	93S	3	.018	2.12	95
1858-932-30049	R530-0403-01-XXX-R15-L14	436P55	440P55	3	.060	2.6	41
1858-932-30079	R670-0804-01-XXX-R15-L14	433E	285E	4	.040	2.6	38
1945-034-30009	R200-0403-01-XXX-R15-L14	01S	93S	3	.018	2.12	95
1945-034-30049	R530-0403-01-XXX-R15-L14	436P55	440P55	3	.060	2.6	41
1945-034-30079	R670-0804-01-XXX-R15-L14	433E	285E	4	.040	2.6	38
2131-021-30009	R200-0403-01-XXX-R15-L14	01S	93S	3	.018	2.12	95
2131-021-30049	R530-0403-01-XXX-R15-L14	436P55	440P55	3	.060	2.6	41
2131-021-30079	R670-0804-01-XXX-R15-L14	433E	285E	4	.040	2.6	38
2241-032-30009	R200-0403-01-XXX-R15-L14	01S	93S	3	.018	2.12	95
2241-032-30049	R530-0403-01-XXX-R15-L14	436P55	440P55	3	.060	2.6	41
2241-032-30079	R670-0804-01-XXX-R15-L14	433E	285E	4	.040	2.6	38
2731-031-30009	R200-0403-01-XXX-R15-L14	01S	93S	3	.018	2.12	95
2731-031-30049	R530-0403-01-XXX-R15-L14	436P55	440P55	3	.060	2.6	41
2731-031-30079	R670-0804-01-XXX-R15-L14	433E	285E	4	.040	2.6	38
2731-331-30009	R200-0403-01-XXX-R15-L14	01S	93S	3	.018	2.12	95
2731-331-30049	R530-0403-01-XXX-R15-L14	436P55	440P55	3	.060	2.6	41
2731-331-30079	R670-0804-01-XXX-R15-L14	433E	285E	4	.040	2.6	38

Specdilias Sockets							
Specdilias Part Number	Andon Part Number Replace "XXX" with Terminal Type	Terminal Type		Pin QTY.	Pin Ø (in)	Page Number	Figure Number
		Thru-Hole	Surface Mount				
D-XXXX	R080-0403-01N-XXX-R15-L14	274K	281K	3	.018	2.1	72
D-XXXX-MTE	R370-SP06-01T-XXX-R15-L14	274K	281K	6	.018	2.8	58
QF-XXXX-GMP-MTE (16 PIN)	R375-SP16-02T-XXX-R15-L14A	441V	442V	16	.030	2.8	54
QF-XXXX-GMP-MTE (6 PIN)	R370-SP06-01T-XXX-R15-L14	274K	281K	6	.018	2.8	58
Q-XXXX-MTE	R375-SP16-02T-XXX-R15-L14A	441V	442V	16	.030	2.8	54
V-763-MTE-24XL	R375-SP16-02T-XXX-R15-L14A	441V	442V	16	.030	2.8	54
V-763-OXY	R100-0403-01-XXX-R15-L14	75S	265S	3	.018	2.13	108
V-763-OXY-MTE	R200-SP06-01T-XXX-R15-L14	274K	281K	6	.018	2.12	90
V-850-GMP	R100-0403-01-XXX-R15-L14	75S	265S	3	.018	2.13	108

Spectrum Detector, Inc. Sockets								
Spectrum Detector, Inc. Part Number	Andon Part Number Replace "XXX" with Terminal Type	Terminal Type		Pin QTY.	Pin Ø (in)	Page Number	Figure Number	
		Thru-Hole	Surface Mount					
SPC-1H-T08	R430-SP08-01T-XXX-R15-L14	295V	439V	8	.030	2.14	122	
SPC-1-T05	R230-0808-01T-XXX-R15-L14	75S	265S	8	.018	2.11	83	
SPC-2H-T08	R430-SP08-01T-XXX-R15-L14	295V	439V	8	.030	2.14	122	
SPC-2-T05	R230-0808-01T-XXX-R15-L14	75S	265S	8	.018	2.11	83	
SPC-3H-T08	R430-SP08-01T-XXX-R15-L14	295V	439V	8	.030	2.14	122	
SPC-3-T05	R230-0808-01T-XXX-R15-L14	75S	265S	8	.018	2.11	83	
SPC-5H-T08	R430-SP08-01T-XXX-R15-L14	295V	439V	8	.030	2.14	122	
SPC-5-T05	R230-0808-01T-XXX-R15-L14	75S	265S	8	.018	2.11	83	
SPC-9H-T08	R430-SP08-01T-XXX-R15-L14	295V	439V	8	.030	2.14	122	
SPC-9-T05	R230-0808-01T-XXX-R15-L14	75S	265S	8	.018	2.11	83	
SPH-11-T05	R230-0808-01T-XXX-R15-L14	75S	265S	8	.018	2.11	83	
SPH-11-T08	R430-SP08-01T-XXX-R15-L14	295V	439V	8	.030	2.14	122	
SPH-12-T05	R230-0808-01T-XXX-R15-L14	75S	265S	8	.018	2.11	83	
SPH-12-T08	R430-SP08-01T-XXX-R15-L14	295V	439V	8	.030	2.14	122	
SPH-13-T05	R230-0808-01T-XXX-R15-L14	75S	265S	8	.018	2.11	83	
SPH-13-T08	R430-SP08-01T-XXX-R15-L14	295V	439V	8	.030	2.14	122	
SPH-15-T05	R230-0808-01T-XXX-R15-L14	75S	265S	8	.018	2.11	83	
SPH-15-T08	R430-SP08-01T-XXX-R15-L14	295V	439V	8	.030	2.14	122	
SPH-19-T05	R230-0808-01T-XXX-R15-L14	75S	265S	8	.018	2.11	83	
SPH-19-T08	R430-SP08-01T-XXX-R15-L14	295V	439V	8	.030	2.14	122	
SPH-21-T05	R230-0808-01T-XXX-R15-L14	75S	265S	8	.018	2.11	83	
SPH-21-T08	R430-SP08-01T-XXX-R15-L14	295V	439V	8	.030	2.14	122	
SPH-22-T05	R230-0808-01T-XXX-R15-L14	75S	265S	8	.018	2.11	83	
SPH-22-T08	R430-SP08-01T-XXX-R15-L14	295V	439V	8	.030	2.14	122	
SPH-23-T05	R230-0808-01T-XXX-R15-L14	75S	265S	8	.018	2.11	83	
SPH-23-T08	R430-SP08-01T-XXX-R15-L14	295V	439V	8	.030	2.14	122	
SPH-25-T05	R230-0808-01T-XXX-R15-L14	75S	265S	8	.018	2.11	83	
SPH-25-T08	R430-SP08-01T-XXX-R15-L14	295V	439V	8	.030	2.14	122	
SPH-29-T05	R230-0808-01T-XXX-R15-L14	75S	265S	8	.018	2.11	83	
SPH-29-T08	R430-SP08-01T-XXX-R15-L14	295V	439V	8	.030	2.14	122	
SPH-31-T05	R230-0808-01T-XXX-R15-L14	75S	265S	8	.018	2.11	83	
SPH-31-T08	R430-SP08-01T-XXX-R15-L14	295V	439V	8	.030	2.14	122	
SPH-32-T05	R230-0808-01T-XXX-R15-L14	75S	265S	8	.018	2.11	83	
SPH-32-T08	R430-SP08-01T-XXX-R15-L14	295V	439V	8	.030	2.14	122	
SPH-33-T05	R230-0808-01T-XXX-R15-L14	75S	265S	8	.018	2.11	83	
SPH-33-T08	R430-SP08-01T-XXX-R15-L14	295V	439V	8	.030	2.14	122	
SPH-35-T05	R230-0808-01T-XXX-R15-L14	75S	265S	8	.018	2.11	83	
SPH-35-T08	R430-SP08-01T-XXX-R15-L14	295V	439V	8	.030	2.14	122	
SPH-39-T05	R230-0808-01T-XXX-R15-L14	75S	265S	8	.018	2.11	83	
SPH-39-T08	R430-SP08-01T-XXX-R15-L14	295V	439V	8	.030	2.14	122	

Sony Sockets								
Sony Part Number	Andon Part Number Replace "XXX" with Terminal Type	Terminal Type		Pin QTY.	Pin Ø (in)	Page Number	Figure Number	
		Thru-Hole	Surface Mount					
SLD1332V	R100-0403-02N-XXX-R15-L14	75S	265S	3	.018	2.13	116	
SLD301V	R100-0403-02N-XXX-R15-L14	75S	265S	3	.018	2.13	116	
SLD302V	R100-0403-02N-XXX-R15-L14	75S	265S	3	.018	2.13	116	
SLD322V	R100-0403-02N-XXX-R15-L14	75S	265S	3	.018	2.13	116	
SLD323V	R100-0403-02N-XXX-R15-L14	75S	265S	3	.018	2.13	116	
SLD333V	R100-0403-02N-XXX-R15-L14	75S	265S	3	.018	2.13	116	

Tyco/Laser Diode Incorporated Sockets							
Tyco/Laser Diode Incorporated Part Number	Andon Part Number Replace "XXX" with Terminal Type	Terminal Type		Pin QTY.	Pin Ø (in)	Page Number	Figure Number
		Thru-Hole	Surface Mount				
CVD163-9mm	R100-0403-01-XXX-R15-L14	75S	265S	3	.018	2.13	108
CVD163-TO-18T	R100-0402-01-XXX-R15-L14	75S	265S	2	.018	2.13	107
CVD163-TO-5T	R200-SP02-03-XXX-R15-L14	75S	265S	2	.018	2.12	106
CVD165-9mm	R100-0403-01-XXX-R15-L14	75S	265S	3	.018	2.13	108
CVD165-TO-18T	R100-0402-01-XXX-R15-L14	75S	265S	2	.018	2.13	107
CVD165-TO-5T	R200-SP02-03-XXX-R15-L14	75S	265S	2	.018	2.12	106
CVD166-9mm	R100-0403-01-XXX-R15-L14	75S	265S	3	.018	2.13	108
CVD166-TO-18T	R100-0402-01-XXX-R15-L14	75S	265S	2	.018	2.13	107
CVD166-TO-5T	R200-SP02-03-XXX-R15-L14	75S	265S	2	.018	2.12	106
CVD167-9mm	R100-0403-01-XXX-R15-L14	75S	265S	3	.018	2.13	108
CVD167-TO-18T	R100-0402-01-XXX-R15-L14	75S	265S	2	.018	2.13	107
CVD167-TO-5T	R200-SP02-03-XXX-R15-L14	75S	265S	2	.018	2.12	106
CVD192-TO-18T	R100-0402-01-XXX-R15-L14	75S	265S	2	.018	2.13	107
CVD192-TO-5T	R200-SP02-03-XXX-R15-L14	75S	265S	2	.018	2.12	106
CVD193-9mm	R100-0403-01-XXX-R15-L14	75S	265S	3	.018	2.13	108
CVD193-TO-18T	R100-0402-01-XXX-R15-L14	75S	265S	2	.018	2.13	107
CVD193-TO-5T	R200-SP02-03-XXX-R15-L14	75S	265S	2	.018	2.12	106
CVD195-9mm	R100-0403-01-XXX-R15-L14	75S	265S	3	.018	2.13	108
CVD195-TO-18T	R100-0402-01-XXX-R15-L14	75S	265S	2	.018	2.13	107
CVD195-TO-5T	R200-SP02-03-XXX-R15-L14	75S	265S	2	.018	2.12	106
CVD197-9mm	R100-0403-01-XXX-R15-L14	75S	265S	3	.018	2.13	108
CVD197-TO-18T	R100-0402-01-XXX-R15-L14	75S	265S	2	.018	2.13	107
CVD197-TO-5T	R200-SP02-03-XXX-R15-L14	75S	265S	2	.018	2.12	106
CVD40-9mm	R100-0403-01-XXX-R15-L14	75S	265S	3	.018	2.13	108
CVD40-TO-18T	R100-0402-01-XXX-R15-L14	75S	265S	2	.018	2.13	107
CVD40-TO-5T	R200-SP02-03-XXX-R15-L14	75S	265S	2	.018	2.12	106
CVD60-9mm	R100-0403-01-XXX-R15-L14	75S	265S	3	.018	2.13	108
CVD60-TO-18T	R200-SP02-03-XXX-R15-L14	75S	265S	2	.018	2.12	106
CVD60-TO-5T	R100-0402-01-XXX-R15-L14	75S	265S	2	.018	2.13	107
CVD62-9mm	R100-0403-01-XXX-R15-L14	75S	265S	3	.018	2.13	108
CVD62-TO-18T	R100-0402-01-XXX-R15-L14	75S	265S	2	.018	2.13	107
CVD62-TO-5T	R200-SP02-03-XXX-R15-L14	75S	265S	2	.018	2.12	106
CVD65-9mm	R100-0403-01-XXX-R15-L14	75S	265S	3	.018	2.13	108
CVD65-TO-18T	R100-0402-01-XXX-R15-L14	75S	265S	2	.018	2.13	107
CVD65-TO-5T	R200-SP02-03-XXX-R15-L14	75S	265S	2	.018	2.12	106
CVD67-TO-18T	R100-0402-01-XXX-R15-L14	75S	265S	2	.018	2.13	107
CVD67-TO-5T	R200-SP02-03-XXX-R15-L14	75S	265S	2	.018	2.12	106
CVD68-9mm	R100-0403-01-XXX-R15-L14	75S	265S	3	.018	2.13	108
CVD68-TO-18T	R100-0402-01-XXX-R15-L14	75S	265S	2	.018	2.13	107
CVD68-TO-5T	R200-SP02-03-XXX-R15-L14	75S	265S	2	.018	2.12	106
CVD90-9mm	R100-0403-01-XXX-R15-L14	75S	265S	3	.018	2.13	108
CVD90-TO-18T	R100-0402-01-XXX-R15-L14	75S	265S	2	.018	2.13	107
CVD90-TO-5T	R200-SP02-03-XXX-R15-L14	75S	265S	2	.018	2.12	106
CVD93-9mm	R100-0403-01-XXX-R15-L14	75S	265S	3	.018	2.13	108
CVD93-TO-18T	R100-0402-01-XXX-R15-L14	75S	265S	2	.018	2.13	107
CVD93-TO-5T	R200-SP02-03-XXX-R15-L14	75S	265S	2	.018	2.12	106
CVD95-9mm	R100-0403-01-XXX-R15-L14	75S	265S	3	.018	2.13	108
CVD95-TO-18T	R100-0402-01-XXX-R15-L14	75S	265S	2	.018	2.13	107
CVD95-TO-5T	R200-SP02-03-XXX-R15-L14	75S	265S	2	.018	2.12	106
CVD97-9mm	R100-0403-01-XXX-R15-L14	75S	265S	3	.018	2.13	108
CVD97-TO-18T	R100-0402-01-XXX-R15-L14	75S	265S	2	.018	2.13	107
CVD97-TO-5T	R200-SP02-03-XXX-R15-L14	75S	265S	2	.018	2.12	106
CVL2S57-9mm	R100-0403-01-XXX-R15-L14	75S	265S	3	.018	2.13	108
CVL2S57-TO-18T	R100-0402-01-XXX-R15-L14	75S	265S	2	.018	2.13	107

Tyco/Laser Diode Incorporated Sockets (continued)							
Tyco/Laser Diode Incorporated Part Number	Andon Part Number Replace "XXX" with Terminal Type	Terminal Type		Pin QTY.	Pin Ø (in)	Page Number	Figure Number
		Thru-Hole	Surface Mount				
CVL2S57-TO-5T	R200-SP02-03-XXX-R15-L14	75S	265S	2	.018	2.12	106
CVL3S57-9mm	R100-0403-01-XXX-R15-L14	75S	265S	3	.018	2.13	108
CVL3S57-TO-18T	R100-0402-01-XXX-R15-L14	75S	265S	2	.018	2.13	107
CVL3S57-TO-5T	R200-SP02-03-XXX-R15-L14	75S	265S	2	.018	2.12	106
CVL4S57-9mm	R100-0403-01-XXX-R15-L14	75S	265S	3	.018	2.13	108
CVL4S57-TO-18T	R100-0402-01-XXX-R15-L14	75S	265S	2	.018	2.13	107
CVL4S57-TO-5T	R200-SP02-03-XXX-R15-L14	75S	265S	2	.018	2.12	106
CVL57-9mm	R100-0403-01-XXX-R15-L14	75S	265S	3	.018	2.13	108
CVL57-TO-18T	R100-0402-01-XXX-R15-L14	75S	265S	2	.018	2.13	107
CVL57-TO-5T	R200-SP02-03-XXX-R15-L14	75S	265S	2	.018	2.12	106
CWR-635	F500-SP09-01-XXX-R15-L14	433E	285E	9	.040	2.1	3
CWR-650	F500-SP09-01-XXX-R15-L14	433E	285E	9	.040	2.1	3
CWXXX-90-XX	R100-0403-01-XXX-R15-L14	75S	265S	3	.018	2.13	108
CWXXX-T3-XX	R100-0403-01-XXX-R15-L14	75S	265S	3	.018	2.13	108
LDFC SERIES	R100-0404-01-XXX-R15-L14	75S	265S	4	.018	2.13	109
LPD3080-PM1	R100-SP03-01-XXX-R15-L14	274K	281K	3	.018	2.13	113
LPD3080-PM2	R100-SP03-01-XXX-R15-L14	274K	281K	3	.018	2.13	113
LPD3080-PM3	R100-SP03-01-XXX-R15-L14	274K	281K	3	.018	2.13	113
LPD3080-PM4	R100-SP03-01-XXX-R15-L14	274K	281K	3	.018	2.13	113

Vigo Systems S.A. Sockets							
Vigo Systems S.A. Part Number	Andon Part Number Replace "XXX" with Terminal Type	Terminal Type		Pin QTY.	Pin Ø (in)	Page Number	Figure Number
		Thru-Hole	Surface Mount				
PC-10.6-3	R200-0403-02T-XXX-R15-L14	01S	93S	3	.018	2.12	96
PC-10.6-5	R200-0403-02T-XXX-R15-L14	01S	93S	3	.018	2.12	96
PC-10.6-6	R200-0403-02T-XXX-R15-L14	01S	93S	3	.018	2.12	96
PC-2TE-10.6	R400-SP12-01T-XXX-R15-L14	01S	93S	12	.018	2.8	55
PC-2TE-12	R400-SP12-01T-XXX-R15-L14	01S	93S	12	.018	2.8	55
PC-2TE-4	R400-SP12-01T-XXX-R15-L14	01S	93S	12	.018	2.8	55
PC-2TE-5	R400-SP12-01T-XXX-R15-L14	01S	93S	12	.018	2.8	55
PC-2TE-6	R400-SP12-01T-XXX-R15-L14	01S	93S	12	.018	2.8	55
PC-2TE-9	R400-SP12-01T-XXX-R15-L14	01S	93S	12	.018	2.8	55
PC-4	R200-0403-02T-XXX-R15-L14	01S	93S	3	.018	2.12	96
PC-5	R200-0403-02T-XXX-R15-L14	01S	93S	3	.018	2.12	96
PC-6	R200-0403-02T-XXX-R15-L14	01S	93S	3	.018	2.12	96
PC-9	R200-0403-02T-XXX-R15-L14	01S	93S	3	.018	2.12	96
PCI-10.6	R200-0403-02T-XXX-R15-L14	01S	93S	3	.018	2.12	96
PCI-10.6-10	R200-0403-02T-XXX-R15-L14	01S	93S	3	.018	2.12	96
PCI-10.6-2	R200-0403-02T-XXX-R15-L14	01S	93S	3	.018	2.12	96
PCI-10.6-5	R200-0403-02T-XXX-R15-L14	01S	93S	3	.018	2.12	96
PCI-2TE-10.6	R400-SP12-01T-XXX-R15-L14	01S	93S	12	.018	2.8	55
PCI-2TE-12	R400-SP12-01T-XXX-R15-L14	01S	93S	12	.018	2.8	55
PCI-2TE-13	R400-SP12-01T-XXX-R15-L14	01S	93S	12	.018	2.8	55
PCI-2TE-4	R400-SP12-01T-XXX-R15-L14	01S	93S	12	.018	2.8	55
PCI-2TE-5	R400-SP12-01T-XXX-R15-L14	01S	93S	12	.018	2.8	55
PCI-2TE-6	R400-SP12-01T-XXX-R15-L14	01S	93S	12	.018	2.8	55
PCI-2TE-9	R400-SP12-01T-XXX-R15-L14	01S	93S	12	.018	2.8	55
PCI-4	R200-0403-02T-XXX-R15-L14	01S	93S	3	.018	2.8	55
PCI-5	R200-0403-02T-XXX-R15-L14	01S	93S	3	.018	2.8	55
PCI-6	R200-0403-02T-XXX-R15-L14	01S	93S	3	.018	2.8	55
PCI-9	R200-0403-02T-XXX-R15-L14	01S	93S	3	.018	2.8	55
PE-2TE-6	R400-SP12-01T-XXX-R15-L14	01S	93S	12	.018	2.8	55
PV-2TE-10.6	R400-SP12-01T-XXX-R15-L14	01S	93S	12	.018	2.8	55
PV-2TE-3	R400-SP12-01T-XXX-R15-L14	01S	93S	12	.018	2.8	55

Vigo Systems S.A. Sockets (continued)							
Vigo Systems S.A. Part Number	Andon Part Number Replace "XXX" with Terminal Type	Terminal Type		Pin QTY.	Pin Ø (in)	Page Number	Figure Number
		Thru-Hole	Surface Mount				
PV-2TE-4	R400-SP12-01T-XXX-R15-L14	01S	93S	12	.018	2.8	55
PV-2TE-5	R400-SP12-01T-XXX-R15-L14	01S	93S	12	.018	2.8	55
PV-2TE-8	R400-SP12-01T-XXX-R15-L14	01S	93S	12	.018	2.8	55
PV-3	R200-0403-02T-XXX-R15-L14	01S	93S	3	.018	2.12	96
PV-4	R200-0403-02T-XXX-R15-L14	01S	93S	3	.018	2.12	96
PV-5	R200-0403-02T-XXX-R15-L14	01S	93S	3	.018	2.12	96
PV-6	R200-0403-02T-XXX-R15-L14	01S	93S	3	.018	2.12	96
PV-8	R200-0403-02T-XXX-R15-L14	01S	93S	3	.018	2.12	96
PVI-2TE-10.6	R400-SP12-01T-XXX-R15-L14	01S	93S	12	.018	2.12	55
PVI-2TE-3	R400-SP12-01T-XXX-R15-L14	01S	93S	12	.018	2.12	55
PVI-2TE-4	R400-SP12-01T-XXX-R15-L14	01S	93S	12	.018	2.12	55
PVI-2TE-5	R400-SP12-01T-XXX-R15-L14	01S	93S	12	.018	2.12	55
PVI-2TE-6	R400-SP12-01T-XXX-R15-L14	01S	93S	12	.018	2.12	55
PVI-2TE-8	R400-SP12-01T-XXX-R15-L14	01S	93S	12	.018	2.12	55
PVI-3	R200-0403-02T-XXX-R15-L14	01S	93S	3	.018	2.12	96
PVI-4	R200-0403-02T-XXX-R15-L14	01S	93S	3	.018	2.12	96
PVI-5	R200-0403-02T-XXX-R15-L14	01S	93S	3	.018	2.12	96
PVI-6	R200-0403-02T-XXX-R15-L14	01S	93S	3	.018	2.12	96
PVI-8	R200-0403-02T-XXX-R15-L14	01S	93S	3	.018	2.12	96
PVM-10.6-10	R200-0403-02T-XXX-R15-L14	01S	93S	3	.018	2.12	96
PVM-10.6-3	R200-0403-02T-XXX-R15-L14	01S	93S	3	.018	2.12	96
PVM-10.6-5	R200-0403-02T-XXX-R15-L14	01S	93S	3	.018	2.12	96
PVM-10.6-8	R200-0403-02T-XXX-R15-L14	01S	93S	3	.018	2.12	96
PVM-2TE-10.6-2	R400-SP12-01T-XXX-R15-L14	01S	93S	12	.018	2.8	55
PVM-2TE-10.6-4	R400-SP12-01T-XXX-R15-L14	01S	93S	12	.018	2.8	55
PVM-2TE-8	R400-SP12-01T-XXX-R15-L14	01S	93S	12	.018	2.8	55
PVM-8	R200-0403-02T-XXX-R15-L14	01S	93S	3	.018	2.12	96
PVMI-10.6	R200-0403-02T-XXX-R15-L14	01S	93S	3	.018	2.12	96
PVMI-2TE	R400-SP12-01T-XXX-R15-L14	01S	93S	12	.018	2.8	55
PVMI-2TE-10.6	R400-SP12-01T-XXX-R15-L14	01S	93S	12	.018	2.8	55
PVMI-8	R200-0403-02T-XXX-R15-L14	01S	93S	3	.018	2.12	96

Flange Socket Footprints

**Sockets accept $\pm .003$ [.08] diameter Pin Circles

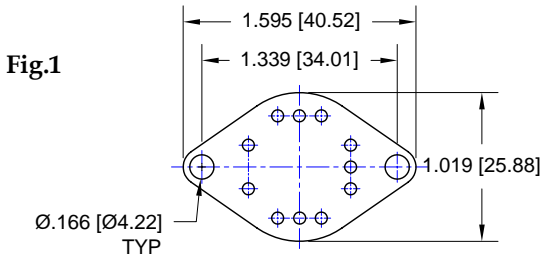

Top View Shown
Units: in[mm]

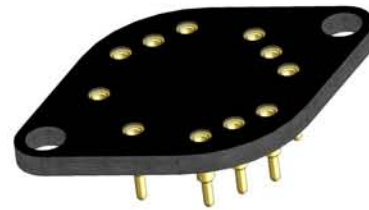

For terminal styles, see page 3.1

F700-SP11-01-433E-R15-L14 (Thru-hole)
F700-SP11-01-285E-R15-L14 (Surface Mount)

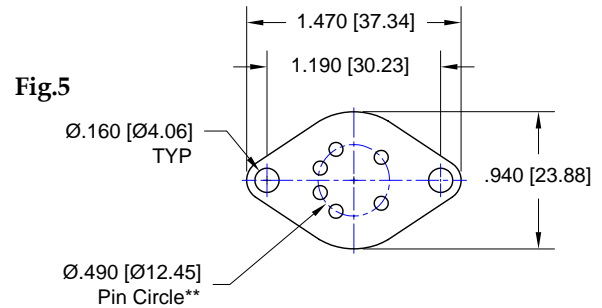
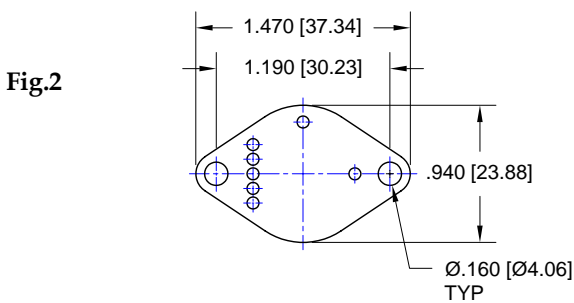

F700-SP07-01-295V-R15-L14 (Thru-hole)
F700-SP07-01-439V-R15-L14 (Surface Mount)

F490-SP06-01-433E-R15-L14 (Thru-hole)
F490-SP06-01-285E-R15-L14 (Surface Mount)

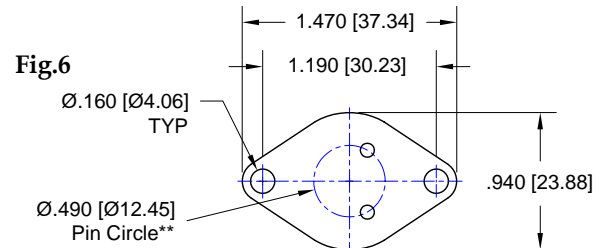
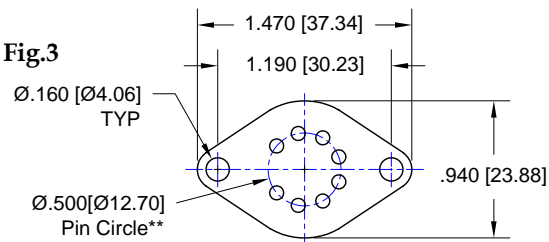

F500-SP09-01-433E-R15-L14 (Thru-hole)
F500-SP09-01-285E-R15-L14 (Surface Mount)

F490-SP02-01-433E-R15-L14 (Thru-hole)
F490-SP02-01-285E-R15-L14 (Surface Mount)

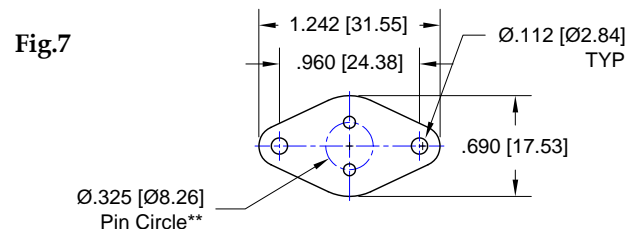
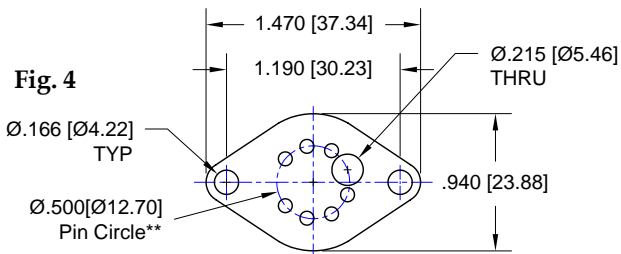

F500-SP07-01-433E-R15-L14 (Thru-hole)
F500-SP07-01-285E-R15-L14 (Surface Mount)

F325-0402-01-295V-R15-L14 (Thru-hole)
F325-0402-01-439V-R15-L14 (Surface Mount)

Flange Socket Footprints

Top View Shown

Units: in[mm]

Typical Dimensions

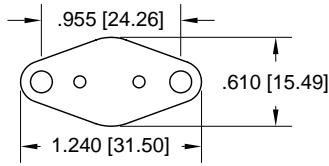

For terminal styles, see page 3.1

****Sockets accept ±.003 [.08] diameter Pin Circles**

Fig.8

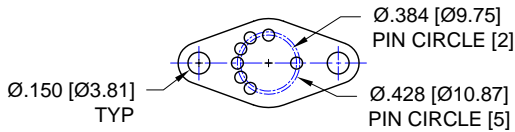

F430-SP07-01-295V-R15-L14 (Thru-hole)
F430-SP07-01-439V-R15-L14 (Surface Mount)

Fig.9

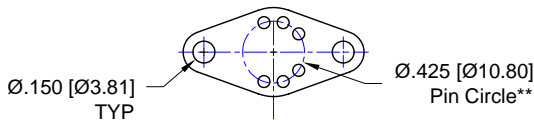

F425-1006-01-295V-R15-L14 (Thru-hole)
F425-1006-01-439V-R15-L14 (Surface Mount)

Fig.10

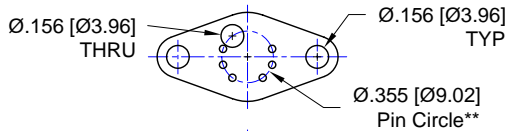

F355-SP06-01-274K-R15-L14 (Thru-hole)
F355-SP06-01-281K-R15-L14 (Surface Mount)

Fig. 11

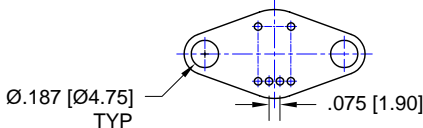

F375-SP06-01-274K-R15-L14 (Thru-hole)
F375-SP06-01-281K-R15-L14 (Surface Mount)

Fig.12

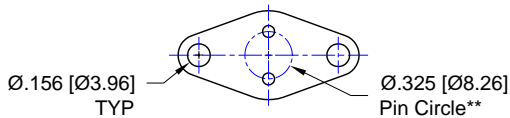

F325-0402-02-295V-R15-L14 (Thru-hole)
F325-0402-02-439V-R15-L14 (Surface Mount)

Fig.13

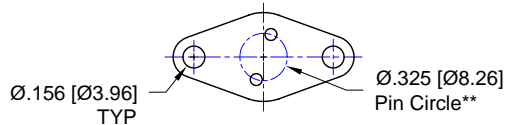

F325-0402-03-295V-R15-L14 (Thru-hole)
F325-0402-03-439V-R15-L14 (Surface Mount)

Fig.127

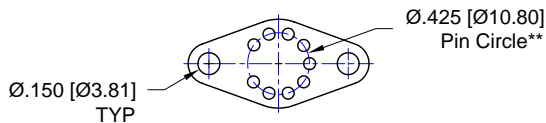

F425-1009-01-295V-R15-L14 (Thru-hole)
F425-1009-01-439V-R15-L14 (Surface Mount)

Fig.14

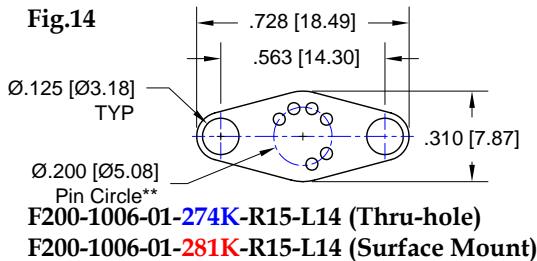
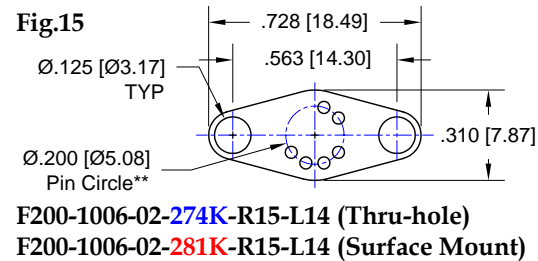

Fig.15



Sensor Socket Footprints

**Sockets accept $\pm .003$ [.08] diameter Pin Circles

Top View Shown
Units: in[mm]



For terminal styles, see page 3.1

Fig.16

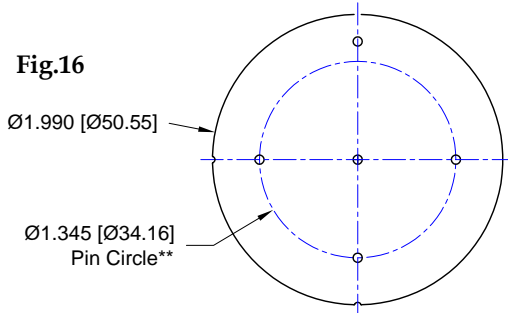

R1345-SP05-01-433E-R15-L14 (Thru-hole)
R1345-SP05-01-285E-R15-L14 (Surface Mount)

Fig. 17

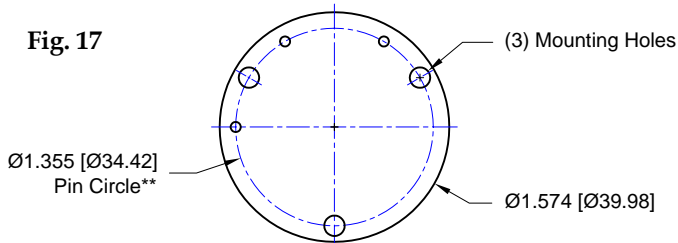

R1355-SP03-01-433E-R15-L14 (Thru-hole)
R1355-SP03-01-285E-R15-L14 (Surface Mount)

Fig.18

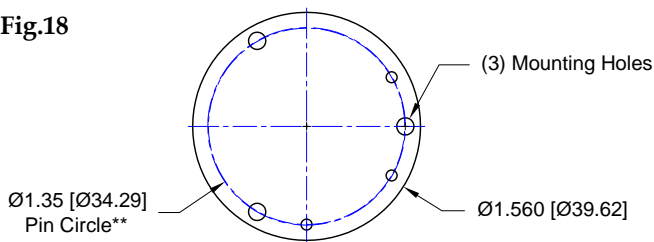

R1350-SP03-01-433E-R15-L14 (Thru-hole)
R1350-SP03-01-285E-R15-L14 (Surface Mount)

Fig.19

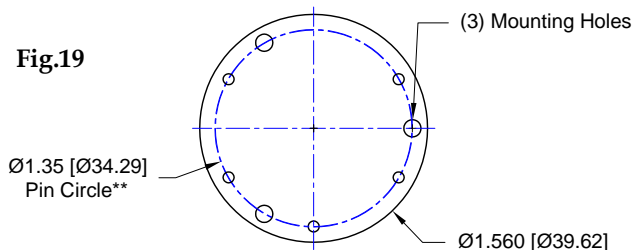

R1350-SP05-01-433E-R15-L14 (Thru-hole)
R1350-SP05-01-285E-R15-L14 (Surface Mount)

Fig.20

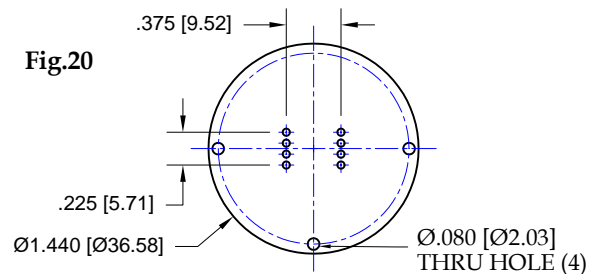

R375-SP08-01-75S-R15-L14 (Thru-hole)
R375-SP08-01-265S-R15-L14 (Surface Mount)

Fig.21

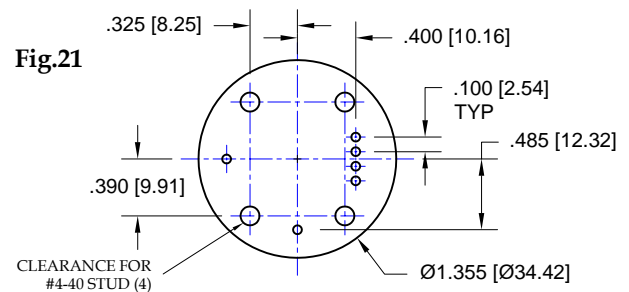

R485-SP06-01-295V-R15-L14 (Thru-hole)
R485-SP06-01-439V-R15-L14 (Surface Mount)

Sensor Socket Footprints

**Sockets accept $\pm .003$ [.08] diameter Pin Circles

Top View Shown

Units: in[mm]



For terminal styles, see page 3.1

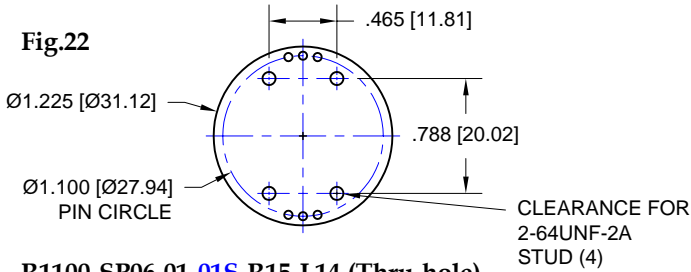

R1100-SP06-01-01S-R15-L14 (Thru-hole)
R1100-SP06-01-93S-R15-L14 (Surface Mount)

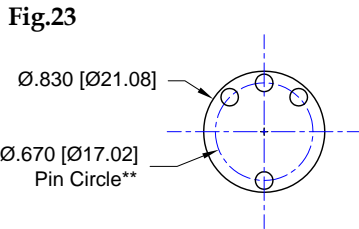

R670-0804-01-436P55-R15-L14 (Thru-hole)
R670-0804-01-440P55-R15-L14 (Surface Mount)

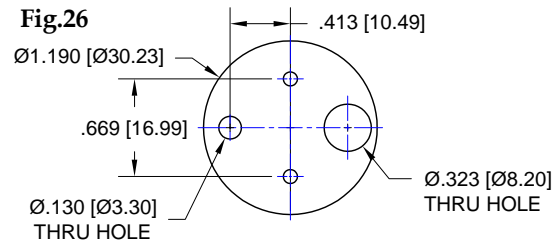

R670-SP02-01-433E-R15-L14 (Thru-hole)
R670-SP02-01-285E-R15-L14 (Surface Mount)

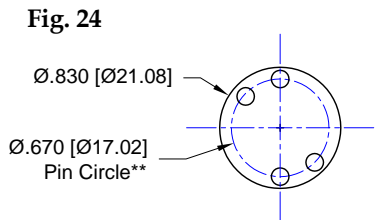

R670-0804-02-433E-R15-L14 (Thru-hole)
R670-0804-02-285E-R15-L14 (Surface Mount)

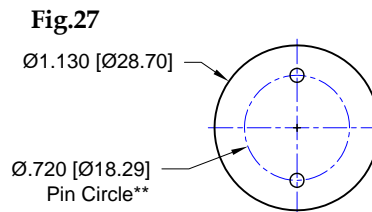

R720-0402-01-01S-R15-L14 (Thru-hole)
R720-0402-01-93S-R15-L14 (Surface Mount)

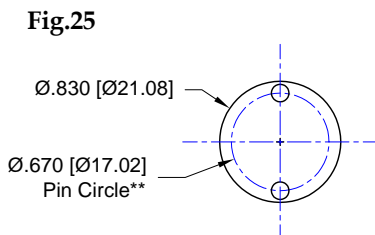

R670-0802-01-436P55-R15-L14 (Thru-hole)
R670-0802-01-440P55-R15-L14 (Surface Mount)

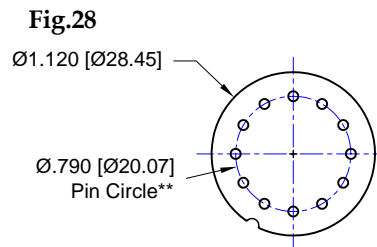

R790-1212-01N-01S-R15-L14 (Thru-hole)
R790-1212-01N-93S-R15-L14 (Surface Mount)

Sensor Socket Footprints

**Sockets accept $\pm .003$ [.08] diameter Pin Circles

Top View Shown

Units: in/[mm]



For terminal styles, see page 3.1

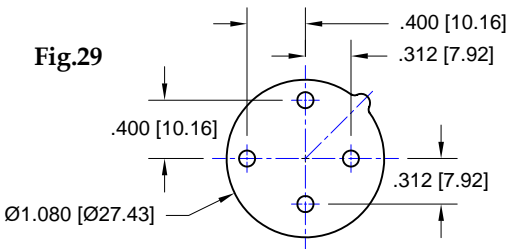
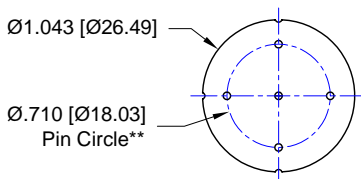

Fig.29

R400-SP04-01T-433E-R15-L14 (Thru-hole)
R400-SP04-01T-285E-R15-L14 (Surface Mount)

Fig.30



R710-SP05-01N-295V-R15-L14 (Thru-hole)
R710-SP05-01N-439V-R15-L14 (Surface Mount)

Fig.33

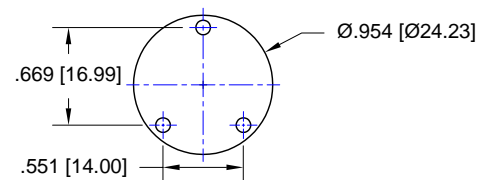

R670-SP03-01-436P55-R15-L14 (Thru-hole)
R670-SP03-01-440P55-R15-L14 (Surface Mount)

Fig. 31

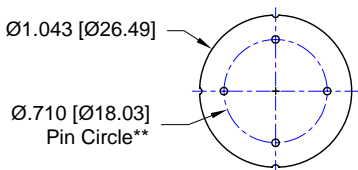

R710-0404-01N-295V-R15-L14 (Thru-hole)
R710-0404-01N-439V-R15-L14 (Surface Mount)

Fig.34

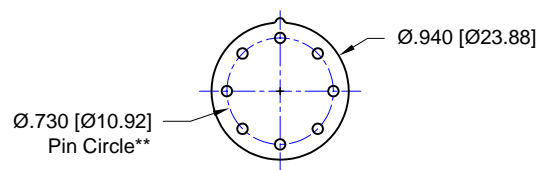

R730-0808-01T-01S-R15-L14 (Thru-hole)
R730-0808-01T-93S-R15-L14 (Surface Mount)

Fig.32

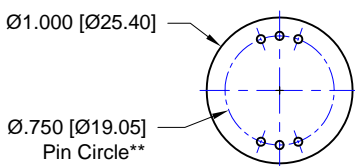

R750-1806-01-01S-R15-L14 (Thru-hole)
R750-1806-01-93S-R15-L14 (Surface Mount)

Fig.35

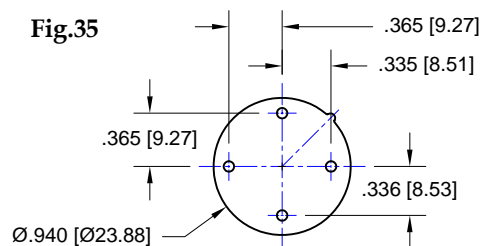

R365-SP04-01T-01S-R15-L14 (Thru-hole)
R365-SP04-01T-93S-R15-L14 (Surface Mount)

Sensor Socket Footprints

**Sockets accept $\pm .003$ [.08] diameter Pin Circles

Top View Shown

Units: in[mm]



For terminal styles, see page 3.1

Fig.36

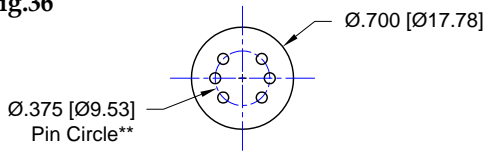

R375-0806-01-433E-R15-L14 (Thru-hole)
R375-0806-01-285E-R15-L14 (Surface Mount)

Fig.37

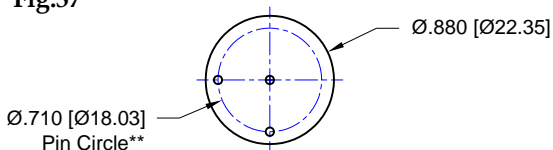

R710-SP03-01-01S-R15-L14 (Thru-hole)
R710-SP03-01-93S-R15-L14 (Surface Mount)

Fig. 38

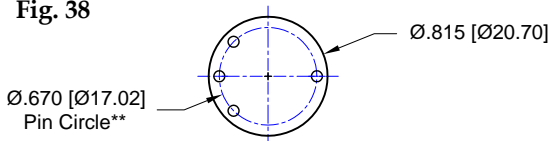

R670-0804-01-433E-R15-L14 (Thru-hole)
R670-0804-01-285E-R15-L14 (Surface Mount)

Fig.39

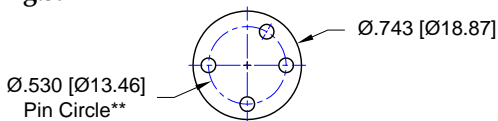

R530-SP04-01-436P55-R15-L14 (Thru-hole)
R530-SP04-01-440P55-R15-L14 (Surface Mount)

Fig.40

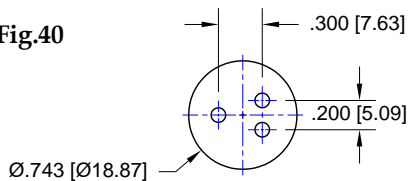

R300-SP03-01-436P55-R15-L14 (Thru-hole)
R300-SP03-01-440P55-R15-L14 (Surface Mount)

Fig.41

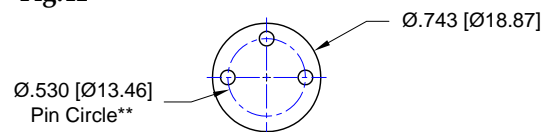

R530-0403-01-436P55-R15-L14 (Thru-hole)
R530-0403-01-440P55-R15-L14 (Surface Mount)

Fig.42

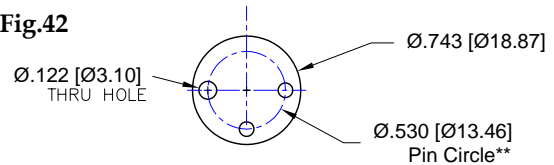

R530-SP02-01-436P55-R15-L14 (Thru-hole)
R530-SP02-01-440P55-R15-L14 (Surface Mount)

Fig.43

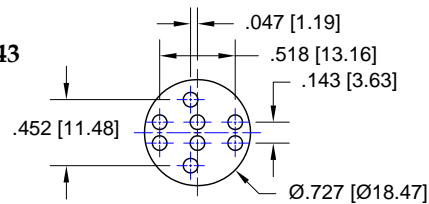

R520-SP08-01-436P55-R15-L14 (Thru-hole)
R520-SP08-01-440P55-R15-L14 (Surface Mount)

Fig.44

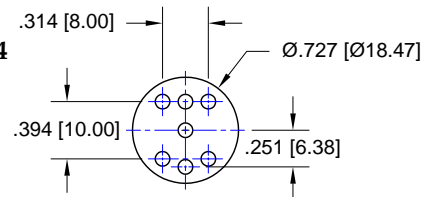

R450-SP07-01-436P55-R15-L14 (Thru-hole)
R450-SP07-01-440P55-R15-L14 (Surface Mount)

Sensor Socket Footprints

**Sockets accept $\pm .003$ [.08] diameter Pin Circles

Top View Shown

Units: in[mm]



For terminal styles, see page 3.1

Fig.45

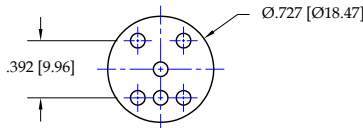

R390-SP06-01-436P55-R15-L14 (Thru-hole)
R390-SP06-01-440P55-R15-L14 (Surface Mount)

Fig.46

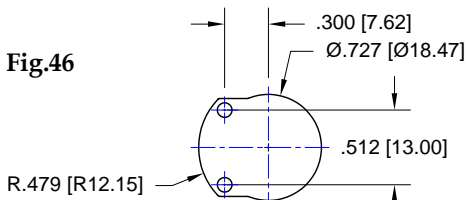

R510-SP02-01-436P55-R15-L14 (Thru-hole)
R510-SP02-01-440P55-R15-L14 (Surface Mount)

Fig. 47

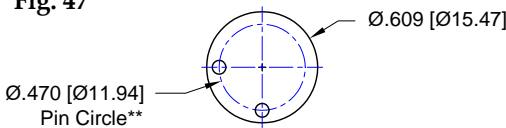

R470-0402-01-433E-R15-L14 (Thru-hole)
R470-0402-01-285E-R15-L14 (Surface Mount)

Fig.48

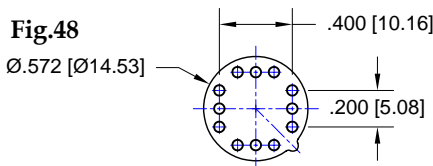

R400-SP12-02T-01S-R15-L14 (Thru-hole)
R400-SP12-02T-93S-R15-L14 (Surface Mount)

Fig.49

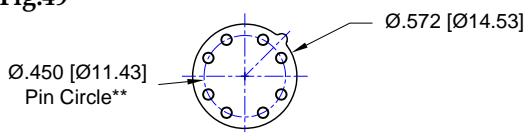

R450-SP08-01T-211S-R15-L14 (Thru-hole)
R450-SP08-01T-265S-R15-L14 (Surface Mount)

Fig.50

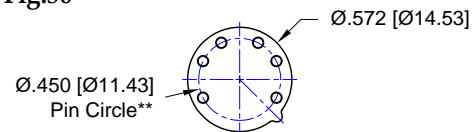

R450-SP06-01T-01S-R15-L14 (Thru-hole)
R450-SP06-01T-93S-R15-L14 (Surface Mount)

Fig.51

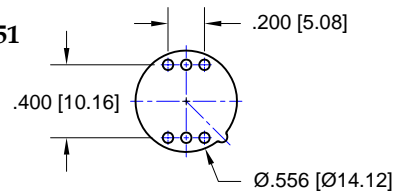

R400-SP06-01T-01S-R15-L14 (Thru-hole)
R400-SP06-01T-93S-R15-L14 (Surface Mount)

Fig.52

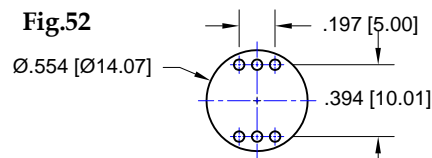

R395-SP06-01-01S-R15-L14 (Thru-hole)
R395-SP06-01-93S-R15-L14 (Surface Mount)

Fig.53

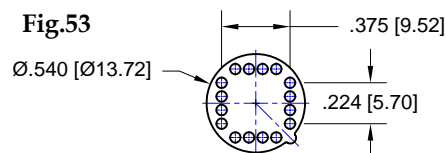

R375-SP16-01T-75S-R15-L14 (Thru-hole)
R375-SP16-01T-265S-R15-L14 (Surface Mount)

Sensor Socket Footprints

**Sockets accept $\pm .003$ [.08] diameter Pin Circles

Top View Shown

Units: in[mm]



For terminal styles, see page 3.1

Fig.54

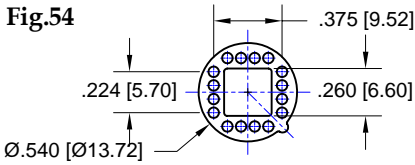

R375-SP16-02T-441V-R15-L14 (Thru-hole)
R375-SP16-02T-442V-R15-L14 (Surface Mount)

Fig.55

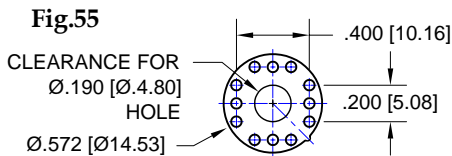

R400-SP12-01T-01S-R15-L14 (Thru-hole)
R400-SP12-01T-93S-R15-L14 (Surface Mount)

Fig.59

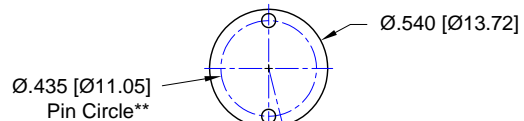

R435-0402-01T-01S-R15-L14 (Thru-hole)
R435-0402-01T-93S-R15-L14 (Surface Mount)

Fig. 56

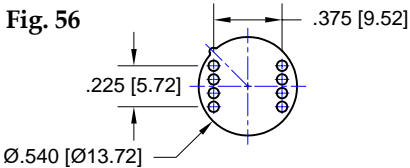

R375-SP08-02T-75S-R15-L14 (Thru-hole)
R375-SP08-02T-265S-R15-L14 (Surface Mount)

Fig.60

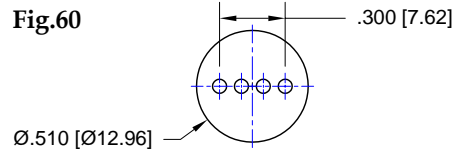

R300-SP04-01-295V-R15-L14 (Thru-hole)
R300-SP04-01-439V-R15-L14 (Surface Mount)

Fig.57

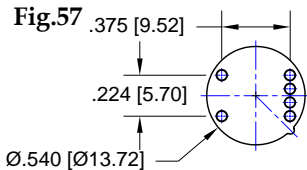

R375-SP06-01T-75S-R15-L14 (Thru-hole)
R375-SP06-01T-265S-R15-L14 (Surface Mount)

Fig.61

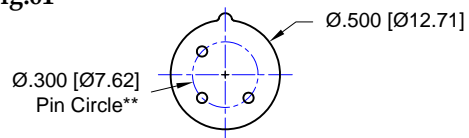

R300-0803-01T-01S-R15-L14 (Thru-hole)
R300-0803-01T-93S-R15-L14 (Surface Mount)

Fig.58

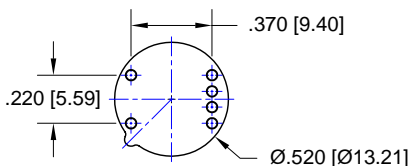

R370-SP06-01T-274K-R15-L14 (Thru-hole)
R370-SP06-01T-281K-R15-L14 (Surface Mount)

Fig.62

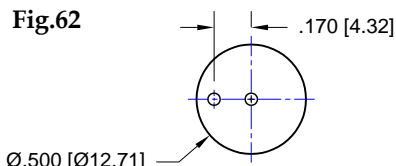

R170-SP02-01-01S-R15-L14 (Thru-hole)
R170-SP02-01-93S-R15-L14 (Surface Mount)

Sensor Socket Footprints

**Sockets accept $\pm .003$ [$\pm .08$] diameter Pin Circles

Top View Shown

Units: in[mm]

For terminal styles, see page 3.1

Fig.63

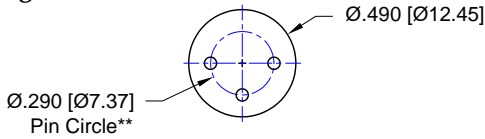

R290-0403-01-01S-R15-L14 (Thru-hole)
R290-0403-01-93S-R15-L14 (Surface Mount)

Fig.64

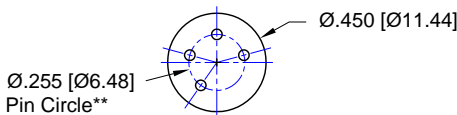

R255-SP04-01-01S-R15-L14 (Thru-hole)
R255-SP04-01-93S-R15-L14 (Surface Mount)

Fig. 65

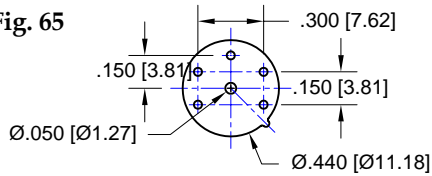

R300-SP05-01T-01S-R15-L14 (Thru-hole)
R300-SP05-01T-93S-R15-L14 (Surface Mount)

Fig.66

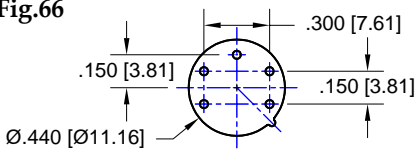

R300-SP05-02T-01S-R15-L14 (Thru-hole)
R300-SP05-02T-93S-R15-L14 (Surface Mount)

Fig.67

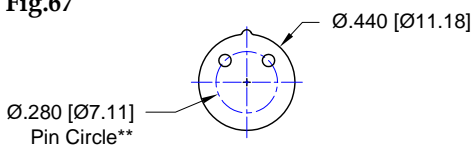

R280-0802-01-75S-R15-L14 (Thru-hole)
R280-0802-01-265S-R15-L14 (Surface Mount)

Fig.68

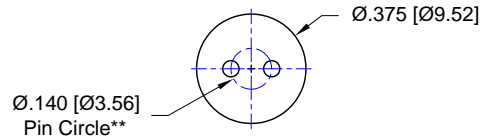

R140-0402-01-01S-R15-L14 (Thru-hole)
R140-0402-01-93S-R15-L14 (Surface Mount)

Fig.69

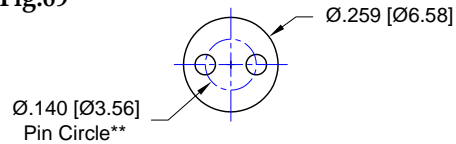

R140-0402-02-01S-R15-L14 (Thru-hole)
R140-0402-02-93S-R15-L14 (Surface Mount)

Fig.70

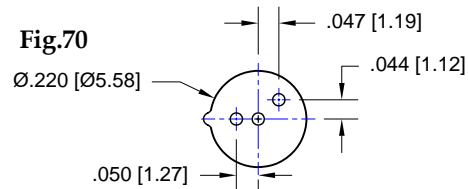

R095-SP03-01T-274K-R15-L14 (Thru-hole)
R095-SP03-01T-281K-R15-L14 (Surface Mount)

Fig.115

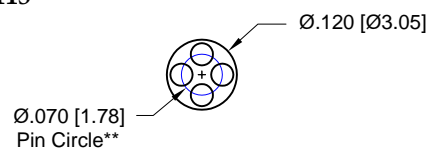

R070-0404-01-400T4-R15-L14 (Thru-hole)
R070-0404-01-414T4-R15-L14 (Surface Mount)

Fig.71

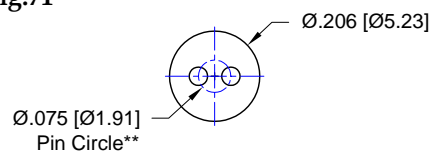

R075-0402-01-75S-R15-L14 (Thru-hole)
R075-0402-01-265S-R15-L14 (Surface Mount)

Sensor Socket Footprints

**Sockets accept $\pm .003$ [.08] diameter Pin Circles

Top View Shown
Units: in[mm]



For terminal styles, see page 3.1

Fig.72

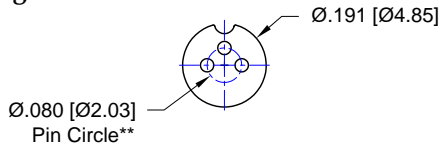

R080-0403-01N-274K-R15-L14 (Thru-hole)
R080-0403-01N-281K-R15-L14 (Surface Mount)

Fig.73

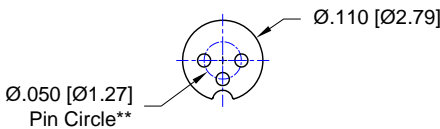

R050-0403-01N-437T-R15-L14 (Thru-hole)
R050-0403-01N-329T-R15-L14 (Surface Mount)

Fig. 74

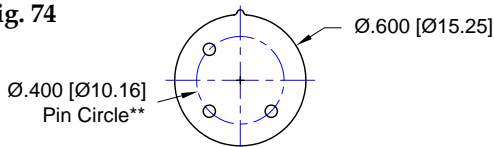

R400-0803-01T-01S-R15-L14 (Thru-hole)
R400-0803-01T-93S-R15-L14 (Surface Mount)

Fig.75

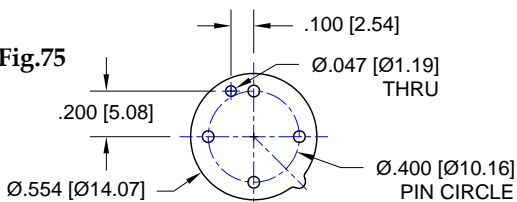

R400-SP05-01T-295V-R15-L14 (Thru-hole)
R400-SP05-01T-439V-R15-L14 (Surface Mount)

Fig.76

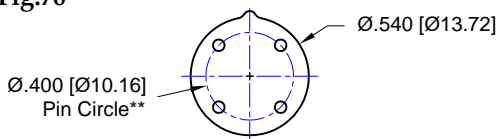

R400-0804-01T-01S-R15-L14 (Thru-hole)
R400-0804-01T-93S-R15-L14 (Surface Mount)

Fig.77

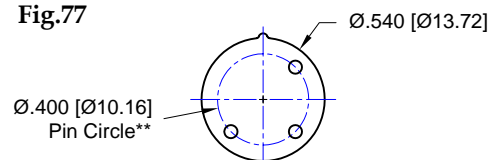

R400-0803-02T-01S-R15-L14 (Thru-hole)
R400-0803-02T-93S-R15-L14 (Surface Mount)

Fig.78

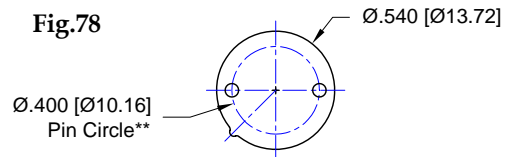

R400-0802-01T-01S-R15-L14 (Thru-hole)
R400-0802-01T-93S-R15-L14 (Surface Mount)

Fig.79

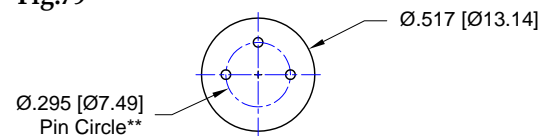

R295-0403-01-01S-R15-L14 (Thru-hole)
R295-0403-01-93S-R15-L14 (Surface Mount)

Sensor Socket Footprints

**Sockets accept $\pm .003$ [.08] diameter Pin Circles

Top View Shown
Units: in[mm]



For terminal styles, see page 3.1

Fig.80

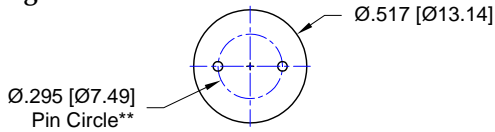

R295-0402-01-01S-R15-L14 (Thru-hole)
R295-0402-01-93S-R15-L14 (Surface Mount)

Fig.81

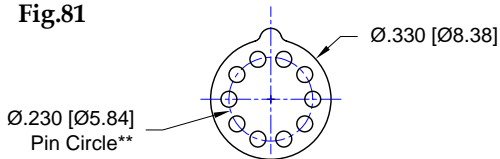

R230-1010-01T-211S-R15-L14 (Thru-hole)
R230-1010-01T-265S-R15-L14 (Surface Mount)

Fig.83

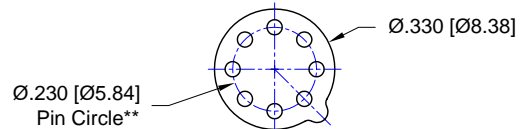

R230-0808-01T-75S-R15-L14 (Thru-hole)
R230-0808-01T-265S-R15-L14 (Surface Mount)

Fig. 82

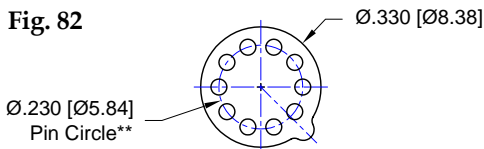

R230-1010-02T-211S-R15-L14 (Thru-hole)
R230-1010-02T-265S-R15-L14 (Surface Mount)

Fig.84

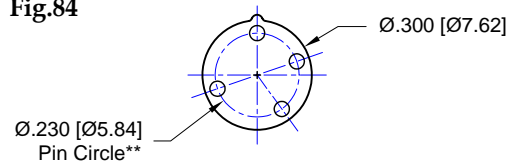

R230-SP04-01T-75S-R15-L14 (Thru-hole)
R230-SP04-01T-265S-R15-L14 (Surface Mount)

Ø.200 [Ø5.08] Pin Circle Sensor Socket Footprints

Standard Socket Dimensions

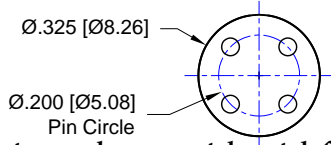







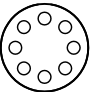
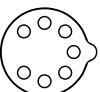
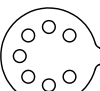
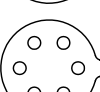
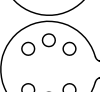
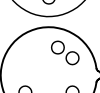
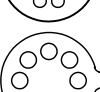
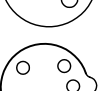
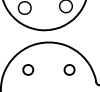
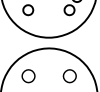
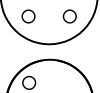
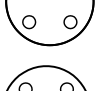





*Sockets may have a notch or tab for assembly purposes

Top View Shown
Units: in[mm]

For terminal styles, see page 3.1

- Fig.85  R200-0808-01-75S-R15-L14 (Thru-hole)
R200-0808-01-265S-R15-L14 (Surface Mount)
- Fig.86  R200-0807-02T-75S-R15-L14 (Thru-hole)
R200-0807-02T-265S-R15-L14 (Surface Mount)
- Fig.87  R200-0807-01T-75S-R15-L14 (Thru-hole)
R200-0807-01T-265S-R15-L14 (Surface Mount)
- Fig.88  R200-0606-01T-75S-R15-L14 (Thru-hole)
R200-0606-01T-265S-R15-L14 (Surface Mount)
- Fig.89  R200-0806-01T-75S-R15-L14 (Thru-hole)
R200-0806-01T-265S-R15-L14 (Surface Mount)
- Fig.90  R200-SP06-01T-274K-R15-L14 (Thru-hole)
R200-SP06-01T-281K-R15-L14 (Surface Mount)
- Fig.91  R200-0806-02T-75S-R15-L14 (Thru-hole)
R200-0806-02T-265S-R15-L14 (Surface Mount)
- Fig.92  R200-0805-01T-75S-R15-L14 (Thru-hole)
R200-0805-01T-265S-R15-L14 (Surface Mount)
- Fig.93  R200-SP05-01T-75S-R15-L14 (Thru-hole)
R200-SP05-01T-265S-R15-L14 (Surface Mount)
- Fig.94  R200-0404-01-01S-R15-L14 (Thru-hole)
R200-0404-01-93S-R15-L14 (Surface Mount)
- Fig.95  R200-0403-01-01S-R15-L14 (Thru-hole)
R200-0403-01-93S-R15-L14 (Surface Mount)
- Fig.96  R200-0403-02T-01S-R15-L14 (Thru-hole)
R200-0403-02T-93S-R15-L14 (Surface Mount)

- Fig.97  R200-0403-03T-01S-R15-L14 (Thru-hole)
R200-0403-03T-93S-R15-L14 (Surface Mount)
- Fig.98  R200-0403-04T-01S-R15-L14 (Thru-hole)
R200-0403-04T-93S-R15-L14 (Surface Mount)
- Fig.99  R200-0403-05T-01S-R15-L14 (Thru-hole)
R200-0403-05T-93S-R15-L14 (Surface Mount)
- Fig.100  R200-0402-01T-01S-R15-L14 (Thru-hole)
R200-0402-01T-93S-R15-L14 (Surface Mount)
- Fig.101  R200-0402-02T-01S-R15-L14 (Thru-hole)
R200-0402-02T-93S-R15-L14 (Surface Mount)
- Fig.102  R200-0802-01T-01S-R15-L14 (Thru-hole)
R200-0802-01T-93S-R15-L14 (Surface Mount)
- Fig.103  R200-0402-03-01S-R15-L14 (Thru-hole)
R200-0402-03-93S-R15-L14 (Surface Mount)
- Fig.104  R200-SP02-01-75S-R15-L14 (Thru-hole)
R200-SP02-01-265S-R15-L14 (Surface Mount)
- Fig.105  R200-SP02-02-75S-R15-L14 (Thru-hole)
R200-SP02-02-265S-R15-L14 (Surface Mount)
- Fig.106  R200-SP02-03-75S-R15-L14 (Thru-hole)
R200-SP02-03-265S-R15-L14 (Surface Mount)
- Fig.121  R200-SP05-01T-211S-R15-L14 (Thru-hole)
R200-SP05-01T-265S-R15-L14 (Surface Mount)
- Fig.130  R200-SP03-01-295V-R15-L14 (Thru-hole)
R200-SP03-01-439V-R15-L14 (Surface Mount)
- Fig. 131  R200-0404-02T-01S-R15-L14 (Thru-hole)
R200-0404-02T-93S-R15-L14 (Surface Mount)

Ø.100 [Ø2.54] Pin Circle Sensor Socket Footprints

Top View Shown

Units: in[mm]

Standard Socket Dimensions

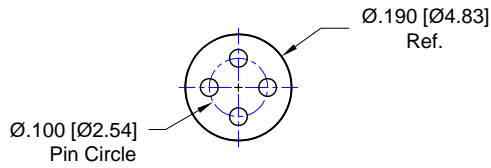

*Sockets may have a notch or tab for assembly purposes

For terminal styles, see page 3.1

Fig.107 R100-0402-01-75S-R15-L14 (Thru-hole)
R100-0402-01-265S-R15-L14 (Surface Mount)

Fig.108 R100-0403-01-75S-R15-L14 (Thru-hole)
R100-0403-01-265S-R15-L14 (Surface Mount)

Fig. 109 R100-0404-01-75S-R15-L14 (Thru-hole)
R100-0404-01-265S-R15-L14 (Surface Mount)

Fig.110 R100-0805-01-C2-R15-L14 (Thru-hole)
(Surface Mount Not Available)

Fig.111 R100-0806-01T-C2-R15-L14 (Thru-hole)
(Surface Mount Not Available)

Fig.112 R100-SP02-01-274K-R15-L14 (Thru-hole)
R100-SP02-01-281K-R15-L14 (Surface Mount)

Fig.113 R100-SP03-01-274K-R15-L14 (Thru-hole)
R100-SP03-01-281K-R15-L14 (Surface Mount)

Fig. 116 R100-0403-02N-75S-R15-L14 (Thru-hole)
R100-0403-02N-265S-R15-L14 (Surface Mount)

Fig.117 R100-0404-02N-75S-R15-L14 (Thru-hole)
R100-0404-02N-265S-R15-L14 (Surface Mount)

Fig.120 R100-0402-02N-75S-R15-L14 (Thru-hole)
R100-0402-02N-265S-R15-L14 (Surface Mount)

Fig. 133 R100-0403-03T-C2-R15-L14 (Thru-hole)
(Surface mount not available)

Sensor Socket Footprints

**Sockets accept $\pm .003$ [.08] diameter Pin Circles

Top View Shown
Units: in[mm]

For terminal styles, see page 3.1

Fig.114

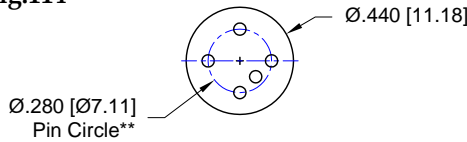

R280-SP05-01-75S-R15-L14 (Thru-hole)
R280-SP05-01-265S-R15-L14 (Surface Mount)

Fig.118

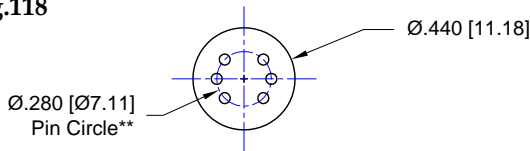

R280-0806-02-433E-R15-L14 (Thru-hole)
R280-0806-02-285E-R15-L14 (Surface Mount)

Fig.119

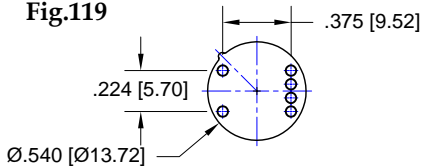

R375-SP06-02T-75S-R15-L14 (Thru-hole)
R375-SP06-02T-265S-R15-L14 (Surface Mount)

Fig.122

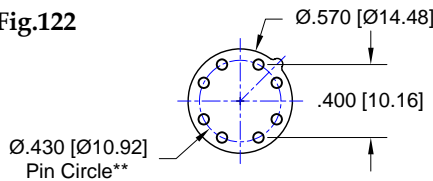

R430-SP08-01T-295V-R15-L14 (Thru-hole)
R430-SP08-01T-439V-R15-L14 (Surface Mount)

Fig.123

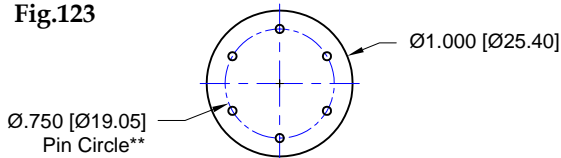

R750-0606-01-436P55-R15-L14 (Thru-hole)
R750-0606-01-440P55-R15-L14 (Surface Mount)

Fig.124

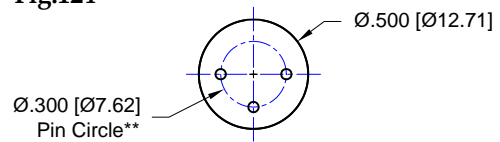

R300-0803-02-01S-R15-L14 (Thru-hole)
R300-0803-02-93S-R15-L14 (Surface Mount)

Fig.126

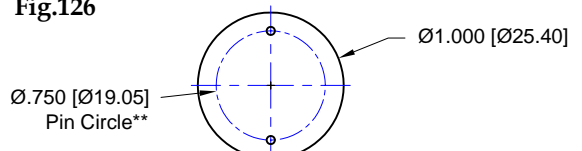

R750-0402-01-01S-R15-L14 (Thru-hole)
R750-0402-01-93S-R15-L14 (Surface Mount)

Fig.128

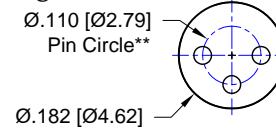

R110-0403-01-75S-R15-L14 (Thru-hole)
R110-0403-01-265S-R15-L14 (Surface Mount)

Fig.129

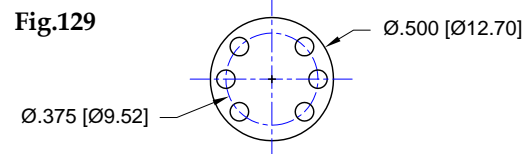

R375-0806-02-433E-R15-L14 (Thru-hole)
R375-0806-02-285E-R15-L14 (Surface Mount)

Fig.132

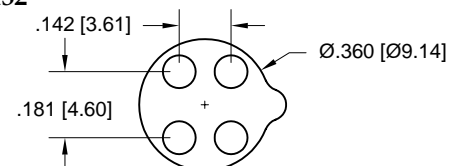

R240-SP04-01T-295V-R15-L14 (Thru-hole)
R240-SP04-01T-439V-R15-L14 (Surface Mount)

Sensor Adapter Socket Footprints

**Sockets accept $\pm .003$ [.08] diameter Pin Circles

Top View Shown

Units: in[mm]

For terminal styles, see page 3.1

Fig.134

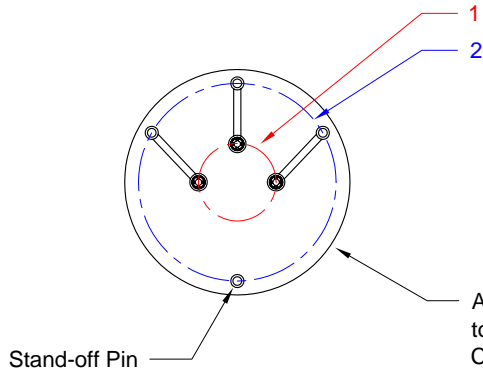

Adapter converts a $\text{Ø}13.46$ [$\text{Ø}13.46$] $\pm .003$ [.076] (1) Pin Circle Device to a $\text{Ø}39.24$ [$\text{Ø}39.24$] $\pm .003$ [.076] (2) Pin Circle Device using Gold plated Copper traces.

RA530-0403-01-440P55-R15-L14 (Thru-hole)
Memrapor Series 4 to Series 3 Adapter

Fig. 135

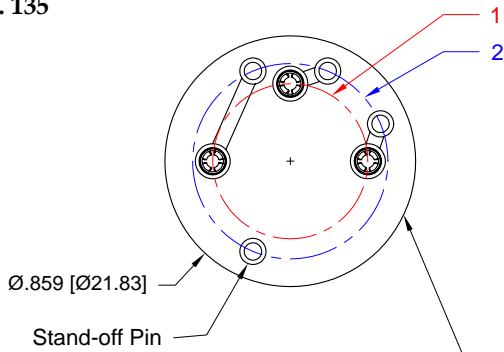

Adapter converts a $\text{Ø}13.46$ [$\text{Ø}13.46$] $\pm .003$ [.076] (1) Pin Circle Device to a $\text{Ø}17.01$ [$\text{Ø}17.01$] $\pm .003$ [.076] (2) Pin Circle Device using Gold plated Copper traces.

R530-0403-02-440P55-R15-L14 (Thru-hole)
Memrapor Series 4 to Series 7 Adapter

Socket Terminal Details

Cross Section View Shown Units: in[mm]

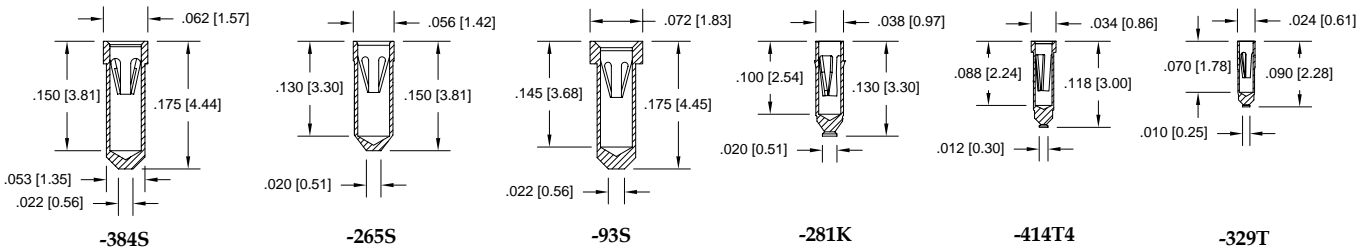
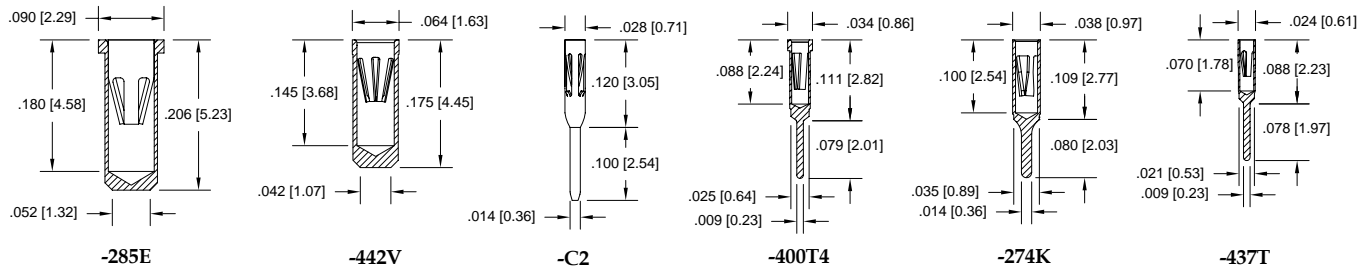
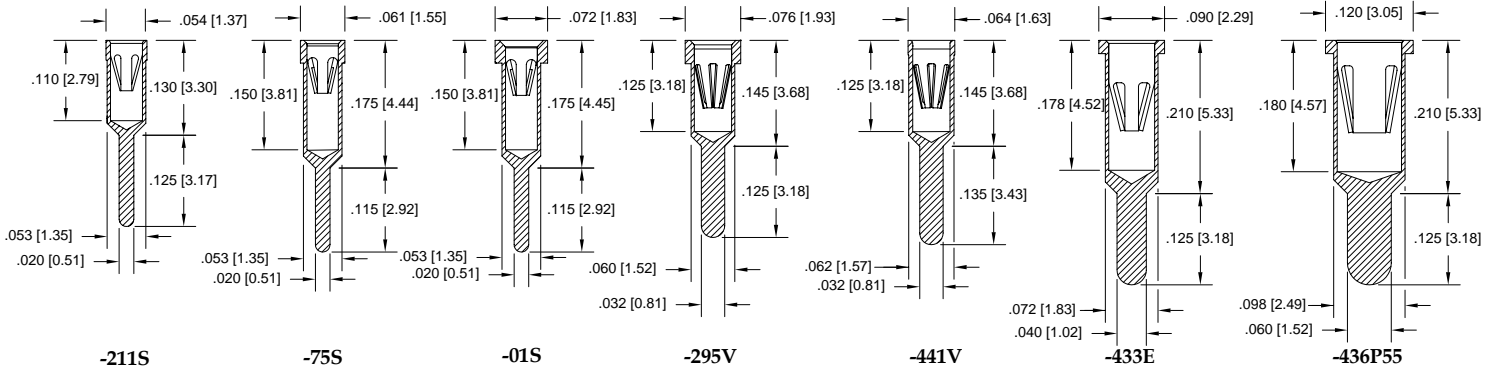

Terminal Acceptance and Forces							
Thru Hole Terminals				Surface Mount Terminals			
Thru Hole Terminal	Accepts Pin Diameter	Insertion Force	Withdrawal Force	Surface Mount Terminal	Accepts Pin Diameter	Insertion Force	Withdrawal Force
-437T	Ø.010 [Ø0.25]	1.0 oz Avg.	0.3 oz Min	-329T	Ø.010 [Ø0.25]	1.0 oz Avg.	0.3 oz Min
-400T4	Ø.012 [Ø0.30]	1.1 oz Max	0.3 oz Min	-414T4	Ø.012 [Ø0.30]	1.1 oz Max	0.3 oz Min
-C2	Ø.018 [Ø0.46]	1.5 oz Max	0.04 oz Min	-281K	Ø.018 [Ø0.46]	1.0 oz Max	0.5 oz Min
-274K	Ø.018 [Ø0.46]	1.0 oz Max	0.5 oz Min	-93S	Ø.018 [Ø0.46]	9.0 oz Avg.	2.0 oz Min
-01S	Ø.018 [Ø0.46]	9.0 oz Avg.	2.0 oz Min	-265S	Ø.018 [Ø0.46]	9.0 oz Avg.	2.0 oz Min
-75S	Ø.018 [Ø0.46]	9.0 oz Avg.	2.0 oz Min	-384S	Ø.018 [Ø0.46]	9.0 oz Avg.	2.0 oz Min
-211S	Ø.018 [Ø0.46]	9.0 oz Avg.	2.0 oz Min	-439V	Ø.030 [Ø0.76]	13.2 oz Max	5.5 oz Min
-295V	Ø.030 [Ø0.76]	13.2 oz Max	5.5 oz Min	-442V	Ø.030 [Ø0.76]	13.2 oz Max	5.5 oz Min
-441V	Ø.030 [Ø0.76]	13.2 oz Max	5.5 oz Min	-441V	Ø.030 [Ø0.76]	13.2 oz Max	5.5 oz Min
-433E	Ø.040 [Ø1.02]	36.0 oz Max	3.9 oz Min	-285E	Ø.040 [Ø1.02]	36.0 oz Max	3.9 oz Min
-436P55	Ø.060 [Ø1.52]	15.5 oz Max	2.1 oz Min	-440P55	Ø.060 [Ø1.52]	15.5 oz Max	2.1 oz Min

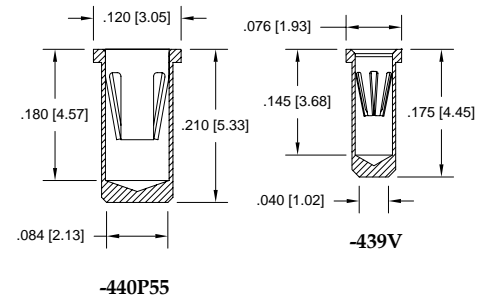

PLATING: RoHS COMPLIANT OTHER PLATINGS AVAILABLE
R15 TERMINAL: GOLD / CONTACT: GOLD
R17 TERMINAL: TIN / CONTACT: GOLD

Alphanumeric Part Number Index						
Andon Part Number	Terminal Type		PIN QTY	PIN Ø [in]	Page Number	Figure Number
	Thru-Hole	Surface Mount				
F200-1006-01-XXX-R15-L14	274K	281K	6	.018	2.2	14
F200-1006-02-XXX-R15-L14	274K	281K	6	.018	2.2	15
F325-0402-01-XXX-R15-L14	295V	439V	2	.030	2.1	7
F325-0402-02-XXX-R15-L14	295V	439V	2	.030	2.2	12
F325-0402-03-XXX-R15-L14	295V	439V	2	.030	2.2	13
F355-SP06-01-XXX-R15-L14	274K	281K	6	.018	2.2	10
F375-SP06-01-XXX-R15-L14	274K	281K	6	.018	2.2	11
F425-1006-01-XXX-R15-L14	295V	439V	6	.030	2.2	9
F425-1009-01-XXX-R15-L14	295V	439V	9	.030	2.2	127
F430-SP07-01-XXX-R15-L14	295V	439V	7	.030	2.2	8
F490-SP02-01-XXX-R15-L14	433E	285E	2	.040	2.1	6
F490-SP06-01-XXX-R15-L14	433E	285E	6	.040	2.1	5
F500-SP07-01-XXX-R15-L14	433E	285E	7	.040	2.1	4
F500-SP09-01-XXX-R15-L14	433E	285E	8	.040	2.1	3
F700-SP07-01-XXX-R15-L14	295V	439V	7	.030	2.1	2
F700-SP11-01-XXX-R15-L14	433E	285E	11	.040	2.1	1
R050-0403-01N-XXX-R15-L14	437T	329T	3	.012	2.1	73
R070-0404-01-XXX-R15-L14	400T4	414T4	4	.012	2.9	115
R075-0402-01-XXX-R15-L14	75S	265S	2	.018	2.9	71
R080-0403-01N-XXX-R15-L14	274K	281K	3	.018	2.1	72
R095-SP03-01T-XXX-R15-L14	274K	281K	3	.018	2.9	70
R100-0402-01-XXX-R15-L14	75S	265S	2	.018	2.13	107
R100-0402-02N-XXX-R15-L14	75S	265S	2	.018	2.13	120
R100-0403-01-XXX-R15-L14	75S	265S	3	.018	2.13	108
R100-0403-02N-XXX-R15-L14	75S	265S	3	.018	2.13	116
R100-0403-03T-XXX-R15-L14	C2	N/A	3	.018	2.13	133
R100-0404-01-XXX-R15-L14	75S	265S	4	.018	2.13	109
R100-0404-02N-XXX-R15-L14	75S	265S	4	.018	2.13	117
R100-0805-01-XXX-R15-L14	C2	N/A	5	.018	2.13	110
R100-0806-01-XXX-R15-L14	C2	N/A	6	.018	2.13	111
R100-SP02-01-XXX-R15-L14	274K	281K	2	.018	2.13	112
R100-SP03-01-XXX-R15-L14	274K	281K	3	.018	2.13	113
R110-0403-01-XXX-R15-L14	75S	265S	3	.018	2.14	128
R1100-SP06-01-XXX-R15-L14	01S	93S	6	.018	2.4	22
R1345-SP05-01-XXX-R15-L14	433E	285E	5	.040	2.3	16
R1350-SP03-01-XXX-R15-L14	433E	285E	3	.040	2.3	18
R1350-SP05-01-XXX-R15-L14	433E	285E	5	.040	2.3	19
R1355-SP03-01-XXX-R15-L14	433E	285E	3	.040	2.3	17
R140-0402-01-XXX-R15-L14	01S	93S	2	.018	2.9	68
R140-0402-02-XXX-R15-L14	01S	93S	2	.018	2.9	69
R170-SP02-01-XXX-R15-L14	01S	93S	2	.018	2.8	62
R200-0402-01T-XXX-R15-L14	01S	93S	2	.018	2.12	100
R200-0402-02T-XXX-R15-L14	01S	93S	2	.018	2.12	101
R200-0402-03-XXX-R15-L14	01S	93S	2	.018	2.12	103
R200-0403-01-XXX-R15-L14	01S	93S	3	.018	2.12	95

Alphanumeric Part Number Index						
Andon Part Number	Terminal Type		PIN QTY	PIN Ø [in]	Page Number	Figure Number
	Thru-Hole	Surface Mount				
R200-0403-02T-XXX-R15-L14	01S	93S	3	.018	2.12	96
R200-0403-03T-XXX-R15-L14	01S	93S	3	.018	2.12	97
R200-0403-04T-XXX-R15-L14	01S	93S	3	.018	2.12	98
R200-0403-05T-XXX-R15-L14	01S	93S	3	.018	2.12	99
R200-0404-01-XXX-R15-L14	01S	93S	4	.018	2.12	94
R200-0404-02T-XXX-R15-L14	01S	93S	4	.018	2.12	131
R200-0606-01T-XXX-R15-L14	75S	265S	6	.018	2.12	88
R200-0802-01T-XXX-R15-L14	01S	93S	2	.018	2.12	102
R200-0805-01T-XXX-R15-L14	75S	265S	5	.018	2.12	92
R200-0806-01T-XXX-R15-L14	75S	265S	6	.018	2.12	89
R200-0806-02T-XXX-R15-L14	75S	265S	6	.018	2.12	91
R200-0807-01T-XXX-R15-L14	75S	265S	7	.018	2.12	87
R200-0807-02T-XXX-R15-L14	75S	265S	7	.018	2.12	86
R200-0808-01T-XXX-R15-L14	75S	265S	8	.018	2.12	85
R200-SP02-01-XXX-R15-L14	75S	265S	2	.018	2.12	104
R200-SP02-02-XXX-R15-L14	75S	265S	2	.018	2.12	105
R200-SP02-03-XXX-R15-L14	75S	265S	2	.018	2.12	106
R200-SP03-01-XXX-R15-L14	295V	439V	3	.030	2.12	130
R200-SP05-01T-XXX-R15-L14	75S	265S	5	.018	2.12	93
R200-SP05-01T-XXX-R15-L14	211S	265S	5	.018	2.12	121
R200-SP06-01T-XXX-R15-L14	274K	281K	6	.018	2.12	90
R230-0808-01T-XXX-R15-L14	75S	265S	8	.018	2.11	83
R230-1010-01T-XXX-R15-L14	211S	265S	10	.018	2.11	81
R230-1010-02T-XXX-R15-L14	211S	265S	10	.018	2.11	82
R230-SP04-01T-XXX-R15-L14	75S	265S	4	.018	2.11	84
R240-SP04-01T-XXX-R15-L14	295V	439V	4	.030	2.14	132
R255-SP04-01-XXX-R15-L14	01S	93S	4	.018	2.9	64
R280-0802-01-XXX-R15-L14	75S	265S	2	.018	2.9	67
R280-0806-02-XXX-R15-L14	433E	285E	6	.040	2.14	118
R280-SP05-01-XXX-R15-L14	75S	265S	5	.018	2.14	114
R290-0403-01-XXX-R15-L14	01S	93S	3	.018	2.9	63
R295-0402-01-XXX-R15-L14	01S	93S	2	.018	2.11	80
R295-0403-01-XXX-R15-L14	01S	93S	3	.018	2.1	79
R300-0803-01T-XXX-R15-L14	01S	93S	3	.018	2.8	61
R300-0803-02-XXX-R15-L14	01S	93S	3	.018	2.14	124
R300-SP03-01-XXX-R15-L14	436P55	440P55	3	.060	2.6	40
R300-SP04-01-XXX-R15-L14	295V	439V	4	.030	2.8	60
R300-SP05-01T-XXX-R15-L14	01S	93S	5	.018	2.9	65
R300-SP05-02T-XXX-R15-L14	01S	93S	5	.018	2.9	66
R365-SP04-01T-XXX-R15-L14	01S	93S	4	.018	2.5	35
R370-SP06-01T-XXX-R15-L14	274K	281K	6	.018	2.8	58
R375-0806-01-XXX-R15-L14	433E	285E	6	.040	2.6	36
R375-0806-02-XXX-R15-L14	433E	285E	6	.040	2.14	129
R375-SP06-01T-XXX-R15-L14	75S	265S	6	.018	2.8	57
R375-SP06-02T-XXX-R15-L14	75S	265S	6	.018	2.14	119
R375-SP08-01-XXX-R15-L14	75S	265S	8	.018	2.3	20

Alphanumeric Part Number Index						
Andon Part Number	Terminal Type		PIN QTY	PIN Ø [in]	Page Number	Figure Number
	Thru-Hole	Surface Mount				
R375-SP08-02T-XXX-R15-L14	75S	265S	8	.018	2.8	56
R375-SP16-01T-XXX-R15-L14	75S	265S	16	.018	2.7	53
R375-SP16-02T-XXX-R15-L14	441V	442V	16	.030	2.8	54
R390-SP06-01-XXX-R15-L14	436P55	440P55	6	.060	2.7	45
R395-SP06-01-XXX-R15-L14	01S	93S	6	.018	2.7	52
R400-0802-01T-XXX-R15-L14	01S	93S	2	.018	2.1	78
R400-0803-01T-XXX-R15-L14	01S	93S	3	.018	2.1	74
R400-0803-02T-XXX-R15-L14	01S	93S	3	.018	2.1	77
R400-0804-01T-XXX-R15-L14	01S	93S	4	.018	2.1	76
R400-SP04-01T-XXX-R15-L14	433E	285E	4	.040	2.5	29
R400-SP05-01T-XXX-R15-L14	295V	439V	4	.030	2.1	75
R400-SP06-01T-XXX-R15-L14	01S	93S	6	.018	2.7	51
R400-SP12-01T-XXX-R15-L14	01S	93S	12	.018	2.8	55
R400-SP12-02T-XXX-R15-L14	01S	93S	12	.018	2.7	48
R430-SP08-01T-XXX-R15-L14	295V	439V	8	.030	2.14	122
R435-0402-01T-XXX-R15-L14	01S	93S	2	.018	2.8	59
R450-SP06-01T-XXX-R15-L14	01S	93S	6	.018	2.7	50
R450-SP07-01-XXX-R15-L14	436P55	440P55	7	.060	2.6	44
R450-SP08-01T-XXX-R15-L14	211S	265S	8	.018	2.7	49
R470-0402-01-XXX-R15-L14	433E	285E	2	.040	2.7	47
R485-SP06-01-XXX-R15-L14	295V	439V	6	.030	2.3	21
R510-SP02-01-XXX-R15-L14	436P55	440P55	2	.060	2.7	46
R520-SP08-01-XXX-R15-L14	436P55	440P55	8	.060	2.6	43
R530-0403-01-XXX-R15-L14	436P55	440P55	3	.060	2.6	41
R530-SP02-01-XXX-R15-L14	436P55	440P55	2	.060	2.6	42
R530-SP04-01-XXX-R15-L14	436P55	440P55	4	.060	2.6	39
R670-SP02-01-XXX-R15-L14	433E	285E	2	.040	2.4	26
R670-0802-01-XXX-R15-L14	436P55	440P55	2	.060	2.4	25
R670-0804-01-XXX-R15-L14	436P55	440P55	4	.060	2.4	23
R670-0804-01-XXX-R15-L14	433E	285E	4	.040	2.6	38
R670-0804-02-XXX-R15-L14	433E	285E	4	.040	2.4	24
R670-SP03-01-XXX-R15-L14	436P55	440P55	3	.060	2.5	33
R710-0404-01N-XXX-R15-L14	295V	439V	4	.030	2.5	31
R710-SP03-01-XXX-R15-L14	01S	93S	3	.018	2.6	37
R710-SP05-01N-XXX-R15-L14	295V	439V	5	.030	2.5	30
R720-0402-01-XXX-R15-L14	01S	93S	2	.018	2.4	27
R730-0808-01T-XXX-R15-L14	01S	93S	8	.018	2.5	34
R750-0402-01-XXX-R15-L14	01S	93S	2	.018	2.14	126
R750-0606-01-XXX-R15-L14	436P55	440P55	6	.060	2.14	123
R750-1806-01-XXX-R15-L14	01S	93S	6	.018	2.5	32
R790-1212-01N-XXX-R15-L14	01S	93S	12	.018	2.4	28
RA530-0403-01-XXX-R15-L14	433E	N/A	7	.040	2.15	134
RA530-0403-02-XXX-R15-L14	433E	N/A	7	.040	2.15	135

Andon Battery Sockets

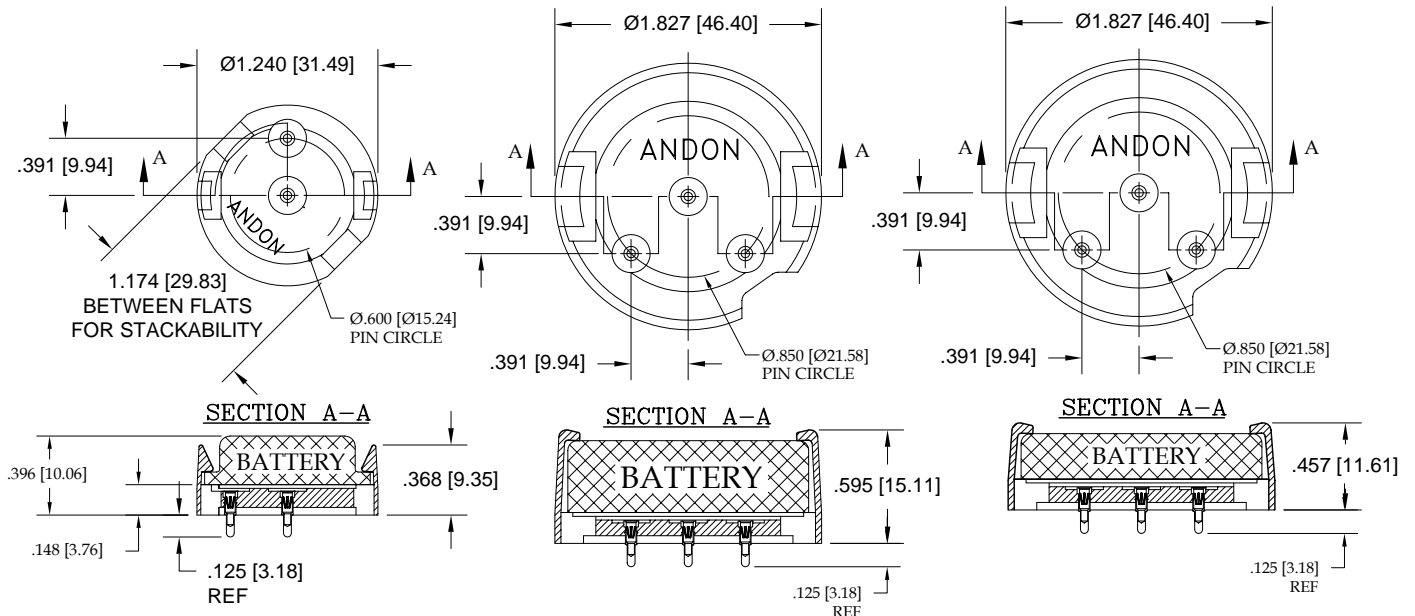

Andon Socket:
BS-5186-02-XXX-XXX-D14
(See below for plating/terminal options)
Batteries Accepted:
Tadiran TL-4986
Omnichel ER22G68
BiPower ER22G68

Andon Socket:
BS-5135-03-XXX-XXX-D14
(See below for plating/terminal options)
Batteries Accepted:
Tadiran TLH-5935
Tadiran TL-5935
Tadiran TL-4935
Omnichel ER32L100
BiPower ER32100

Andon Socket:
BS-5134-03-XXX-XXX-D14
(See below for plating/terminal options)
Batteries Accepted:
Tadiran TLH-5934
Tadiran TL-5934
Tadiran TL-4934
OmniCel ER32L65
BiPower ER32065

-280V Socket Assembly

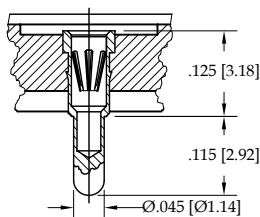

Mounting Hole Diameter: $\text{Ø}0.055$ [1.40] - $\text{Ø}0.065$ [1.65]
 Accepts Battery Tail Length: 0.135 [3.43] - 0.210 [5.33]
 Accepts Tail Diameter: $\text{Ø}0.025$ [0.64] - $\text{Ø}0.037$ [0.94]

-295V Socket Assembly

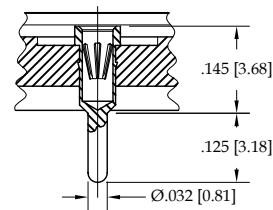

Mounting Hole Diameter: $\text{Ø}0.042$ [1.07] - $\text{Ø}0.052$ [1.32]
 Accepts Battery Tail Length: 0.115 [2.92] - 0.132 [3.35]
 Accepts Tail Diameter: $\text{Ø}0.025$ [0.64] - $\text{Ø}0.037$ [0.94]

Ordering Information

BS-XXXX-XX-XXXX-XXX-D14

Terminal Type
 -280V (Fig. 4)
 or -295V (Fig. 5)

Plating:
 -P27 : Gold Terminal, Gold Contact
 -P32 : Tin-Lead Terminal, Tin Contact

RoHS Compliant Plating:

-R27 : Gold Terminal, Gold Contact
 -R32 : Tin Terminal, Tin Contact

*Sockets are not drawn to scale 03/18/09 OPTO-09A

At Andon Electronics we provide interconnection components that help companies to cost effectively protect, assemble, test and replace their semiconductor devices.



- PGA SOCKETS & ADAPTERS
- BGA SOCKETS & ADAPTERS
- SMD SOCKETS & ADAPTERS
- DIP SOCKETS & ADAPTERS
- SIP SOCKETS & ADAPTERS
- FUSE SOCKETS
- TERMINALS AND TEST JACKS
- LCC SOCKETS
- PLCC SOCKETS
- IMAGE SENSOR SOCKETS
- GAS SENSOR SOCKETS
- OPTOELECTRONIC SOCKETS
- CARRIER SOCKETS
- BATTERY SOCKETS
- TEST SOCKETS

We offer custom as well as our standard catalog items.

Our intention is to be your one stop for all of your interconnection requirements.

Please visit our website at www.andonelect.com if you have any questions please do not hesitate to contact us.

Contact: Customer Service

Phone: (401) 333-0388

Fax: (401) 333-0287

Email: info@andonelect.com



Distributed Worldwide.



ANDON ELECTRONICS CORPORATION

4 Court Drive Lincoln, RI 02865 USA

Phone: 401-333-0388 Fax: 401-333-0287

Email: Info@andonelect.com

Visit us on the Web at www.andonelect.com
or www.andonelectronics.com